

4071

LAT 48, MAIN S, S.S. # 23
468-76-245-81567-000-000-001
Built By B.A. DURST
Booked 12-5-86 From DCD-218

CLEAR 11.32



1132

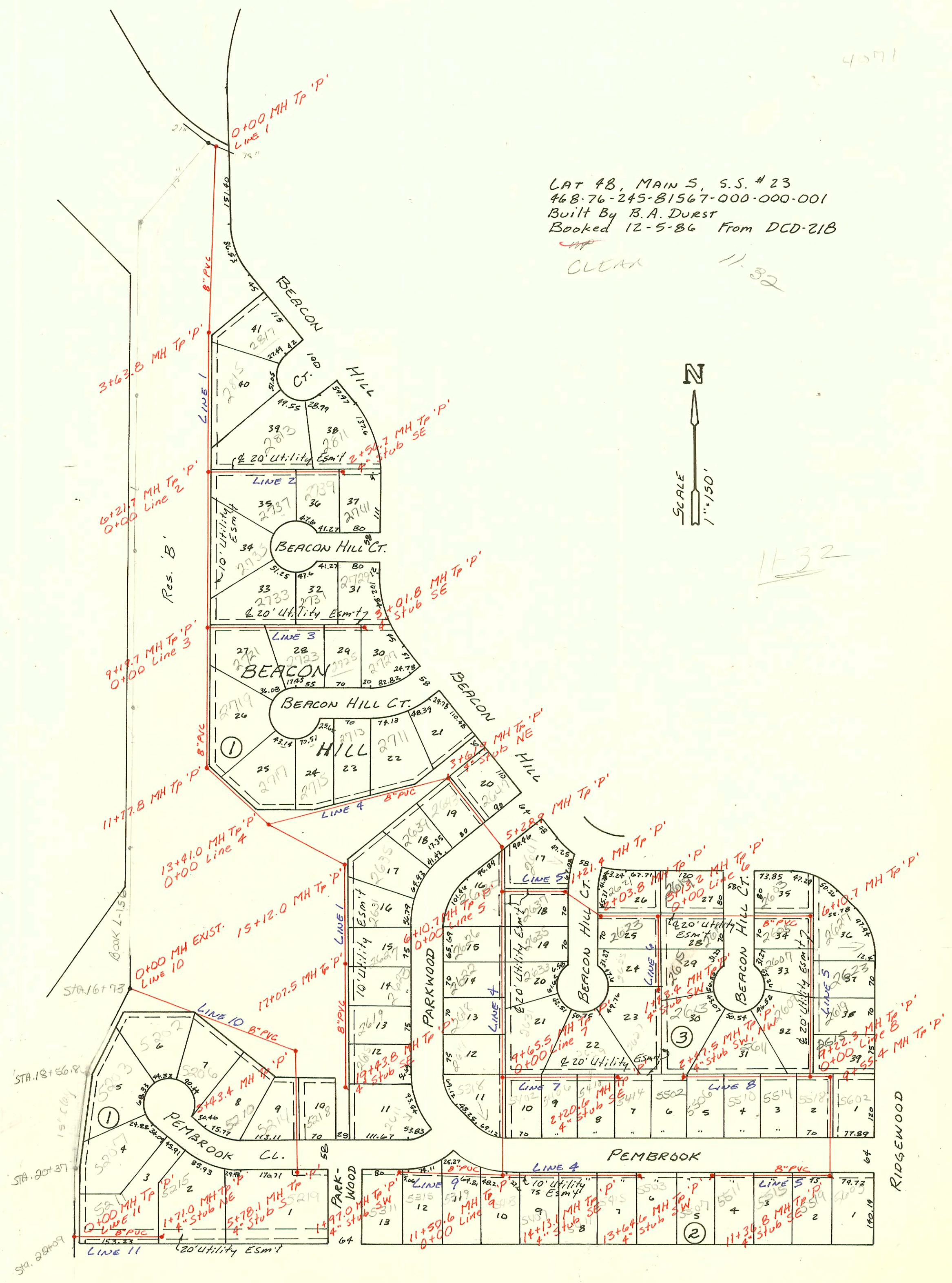

CONSTRUCTION RECORD							SERVICE RECORD					
STATION	ELEVATION		Depth	MANHOLE	4-INCH "Y" BRANCHES		No. of Permit		House Number		DATE OF PERMITS	
	Ground	Grade			North West	South East	North West	South East	North West	South East	North West	South East
LAT 48, MAIN 5, S.S. #23												
L1NE 1	0+00	161.59	148.84	12.8	0+00							
	1+00	153.5	149.48	4.0								
	2+00	163.5	150.12	13.4								
	3+00	162.4	150.75	11.7								
		162.65	151.19 IN	11.5	3+63.8							
	4+00	162.9	151.38	11.5				9612857	2879 Beacon Hill			8-4-86
	5+00	164.0	151.91	12.1				20598	2875 Beacon Hill			4-24-88
	6+00	164.2	152.44	11.8	0+00 L-2							
		164.52	152.72 IN	12.0	6+21.7							
	7+00	164.0	153.20	10.8								
	8+00	164.9	153.82	11.1								
	9+00	164.9	154.44	10.5				92-569-7	2135 Beacon Hill			1-9-92
		165.01	154.56	10.5	0+00 L-3							
	10+00	165.5	155.31	10.2	9+19.7							
	11+00	164.3	156.24	8.1								
		166.91	156.97 OUT	9.9	11+77.8			23216	2719 Beacon Hill			5-23-89
	12+00	167.1	157.22	9.9								
	13+00	167.0	157.87	9.1								
		167.37	158.14 OUT	9.2	0+00 L-4							
	14+00	167.0	158.49	8.5	13+41.0							
	15+00	167.5	158.90	8.6								
		167.47	158.95 OUT	8.5	15+12.0			20837	2635 PARKWOOD			6-15-88
	16+00	167.3	159.68	7.6				18913	2631 N. PARKWOOD			8/20/89
	17+00	168.7	160.44	8.3								
		168.97	160.50	8.5	17+07.5			20375	2627 N. PARKWOOD			3-21-88
	18+00	169.4	161.45	8.0				20061	2617 N. PARKWOOD			2-5-88
	19+00	171.0	162.48	8.5								
		171.43	162.93	8.5	19+43.8			18912	2615 N. PARKWOOD			3-20-89
L1NE 2	0+00	164.52	153.48	11.0	0+00			17946	2611 N. PARKWOOD			3-16-87
	1+00	163.5	153.93	9.6				94-3599-7	2737 Beacon Hill			6-20-94
	2+00	163.6	154.38	9.2				20163	2813 Beacon Hill			5/6/88
		164.85	154.64	10.2	2+56.7			20651	2811 Beacon Hill			5/10/88
L1NE 3	0+00	165.01	154.65	10.4	0+00			2052	2737 Beacon Hill			3-22-91
								20975	2741 Beacon Hill			4-8-82
	1+00	165.2	154.96	10.2				98-4691-7	2721 Beacon Hill			6-5-88
	2+00	165.3	155.27	10.0				31-3213-7	2731 Beacon Hill			8-19-91
								21482	2723 Beacon Hill			9-15-84
	3+00		155.58					21042	2727 Beacon Hill			7-7-88
		164.68	155.59	11.1	3+01.8			23246	2727 Beacon Hill			5-30-89
L1NE 4	0+00	167.37	158.31	9.2	0+00							
	1+00	167.2	158.62	8.6				25247	2715 Beacon Hill			4-27-90
	2+00	167.7	159.04	8.7				97-1826-7	2713 Beacon Hill			10-16-97
	3+00	169.0	159.45	9.6				22916	2711 Beacon Hill			4-12-89
		169.87	159.76 IN	10.2	3+61.9							
	4+00	171.0	159.92	11.1				22707	2613 PARKWOOD			3-8-87
								22915	2647 PARKWOOD			4-2-89
	5+00	171.8	160.33	11.5								
		172.54	160.45 OUT	12.1	5+28.9							
	6+00	172.9	160.91	12.0				19626	2630 PARKWOOD			11-19-87
		173.09	161.02 IN	12.1	6+10.7							5-26-88
	7+00	173.4	161.09	11.7				19625	2626 PARKWOOD			11-19-87
								21446	2633 Beacon Hill			10-17-88
								19624	2633 Beacon Hill			11-19-87
												9-8-88