

Priv. San. Sewer for Lot 1, Daniels 2nd Addn.
 468-76-245-80001-000-000-103
 Built By Barnes & Morris
 Booked 6-29-87 from As Built Plan.

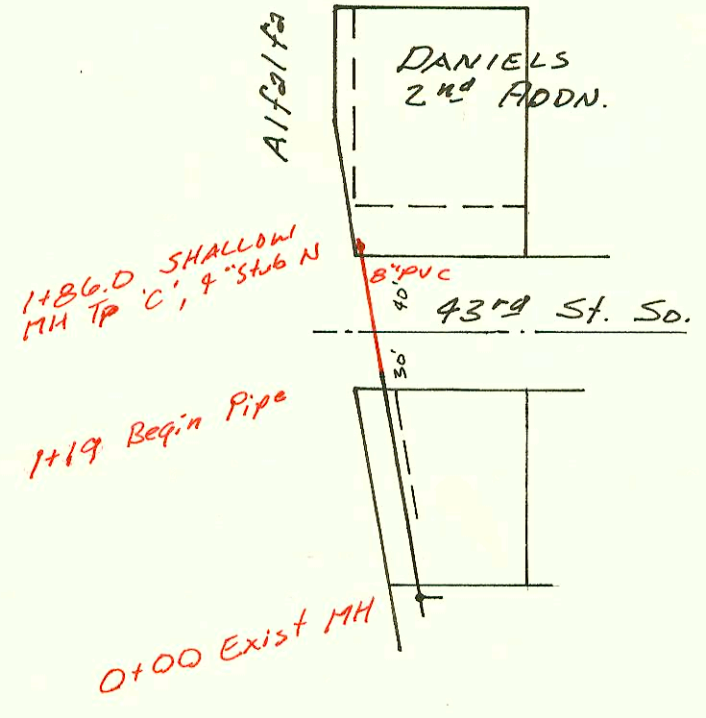

Priv. San. Sewer Extension for
 Cessna Prospect Plant
 468-76-245-80001-000-000-102
 Built By Wildcat Construction
 Booked 7-2-87 from 13-E

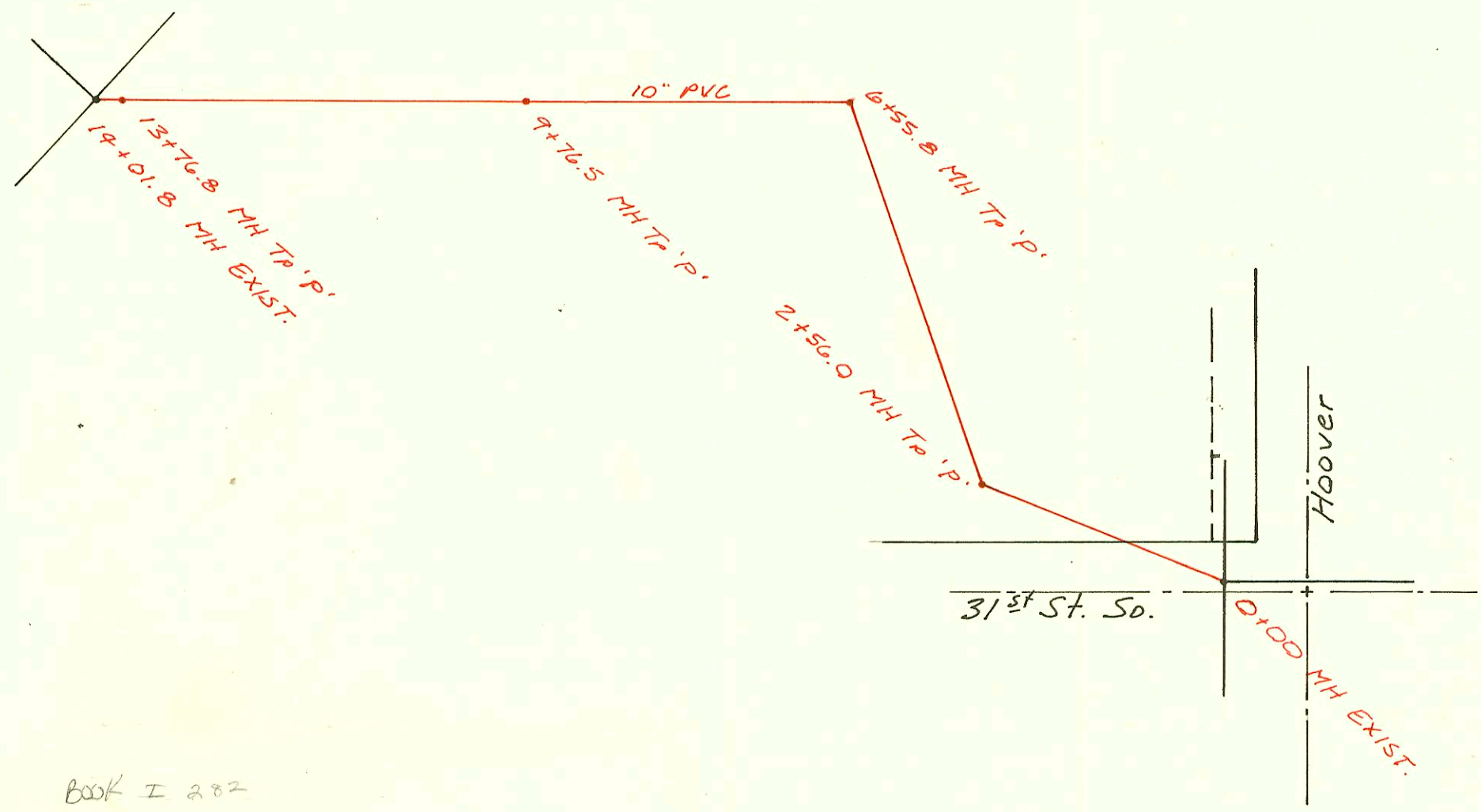

Book I 282

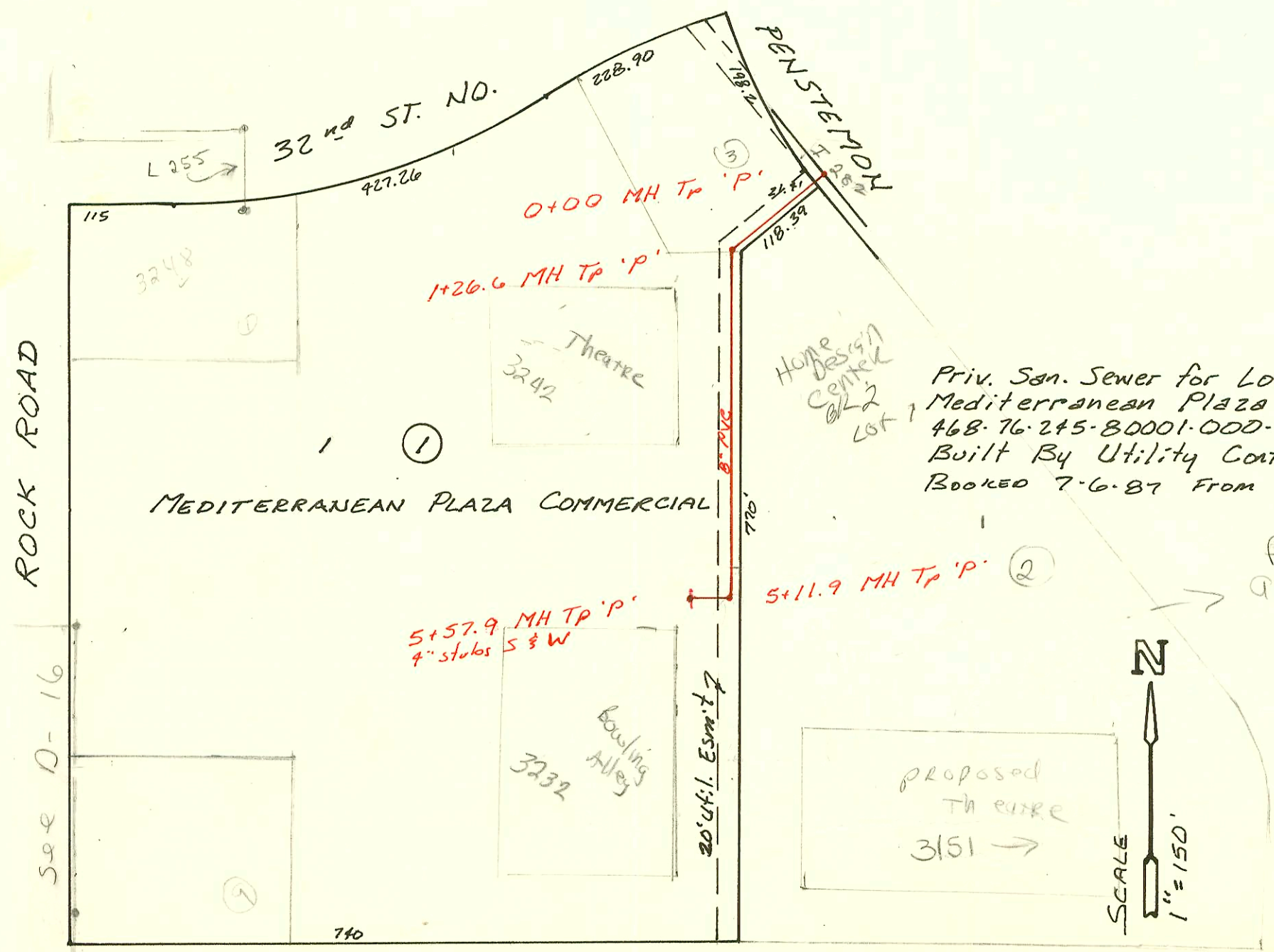

Priv. San. Sewer for Lot 1, Blk 1,
 Mediterranean Plaza Commercial
 468-76-245-80001-000-000-112
 Built By Utility Contr.
 Booked 7-6-87 From As Built Plan.

fee in Lieu of Lot
 amount \$5,000
 per G. Rath
 8/21/97
 fee in Lieu of Lot
 asses. paid
 8/26/97 in amt
 of \$5000⁰⁰

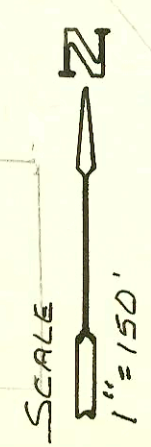

CONSTRUCTION RECORD							SERVICE RECORD					
STATION	ELEVATION		Depth	MANHOLE	4-INCH "Y" BRANCHES		No. of Permit		House Number		DATE OF PERMITS	
	Ground	Grade			North West	South East	North West	South East	North West	South East	North West	South East
Priv. San Sewer for Lot 1, DANIELS 2 nd Addn. EXIST												
0+00	83.78	79.47	4.3	0+00								
1+19	84.0	79.63	4.4									
	84.5	79.75	4.8	1+86.0	4" stub N		17999		902 #430/4		3/27/87	
Priv. San Sewer Extension for CESSNA PROSPECT PLANT EXIST												
0+00	109.88	95.03	14.3	0+00								
1+00	108.0	96.37	11.6									
2+00	107.9	97.70	9.8									
	108.44	98.45 OUT 98.69 IN	10.0	2+56.0								
3+00	107.8	98.79	9.0									
4+00	107.8	99.01	8.8									
5+00	107.4	99.23	8.2									
6+00	107.3	99.46	7.8									
	107.85	99.58 OUT 99.76 IN	8.3	6+55.8								
7+00	107.4	99.88	7.7									
8+00	108.1	100.14	8.0									
9+00	108.1	100.40	7.7									
	108.05	100.60	7.5	9+76.5								
10+00	106.9	100.84	6.1									
11+00	108.1	101.84	6.3									
12+00	108.9	102.84	6.1									
13+00	110.2	103.85	6.4									
	111.00	104.62 OUT 105.45 IN	6.2	13+76.8								
14+00	111.1	107.16	3.9									
	112.27	107.29	5.0	EXIST 14+01.8								
Priv. San Sewer for Lot 1, BIKI, Mediterranean Plaza Commercial												
0+00	217.07	203.23	13.8	0+00								
1+00	216.0	203.98	12.0									
	215.85	204.18 204.22	11.7	1+26.6	4" SDR35 1+48.6 TAP		18599		3242 N 20' x 20'		6-29-87	
2+00	216.6	204.75	11.9									
3+00	217.6	205.47	12.1									
4+00	218.4	206.19	12.2									
5+00	219.0	206.91	12.1									
	218.97	207.00 OUT 207.12 IN	12.0	5+11.9								
	218.41	207.41	11.0	5+57.9	4" SDR35 4" MIT STUB N 4" MIT STUB S		18166 18165		3232 N. N 20' x 20' 3232 S. N 20' x 20'		4-2-87 4-2-87	
LAT 80 LINE 3 WIS (cont)												
0+00	188.21	177.75	10.5	EXIST 0+00								
	189.55	178.36 OUT 178.56 IN	11.2	0+78.7								
1+00	189.3	178.63	10.7									
2+00	190.1	178.94	11.2									
3+00	191.0	179.25	11.8									
4+00	192.0	179.56	12.4									
5+00	192.8	179.87	12.9									
	193.60	180.04	13.6	5+53.3								
6+00	193.7	180.18	13.5									
7+00	194.7	180.49	14.2									
8+00	196.1	180.81	15.3									
9+00	197.0	181.12	15.9									
10+00	197.8	181.43	16.4									
	199.38	181.52 OUT 181.68 IN	17.9	10+29.5								
11+00	197.3	181.88	15.4									
12+00	196.6	182.17	14.4									
13+00	195.7	182.46	13.2									
14+00	195.0	182.75	12.3		4" SDR35 14+25.3		95-132917		7601 F 13 FN		8-25-95	
15+00	194.2	183.03	11.2									
	194.29	183.12	11.2	15+30.3								