

LAT 38, MAIN 7, S.S. # 23  
 46B-76-245-B1624-000-000-001  
 Built By Stannard Const.  
 Booked 3-12-87 From A6-23

12-27

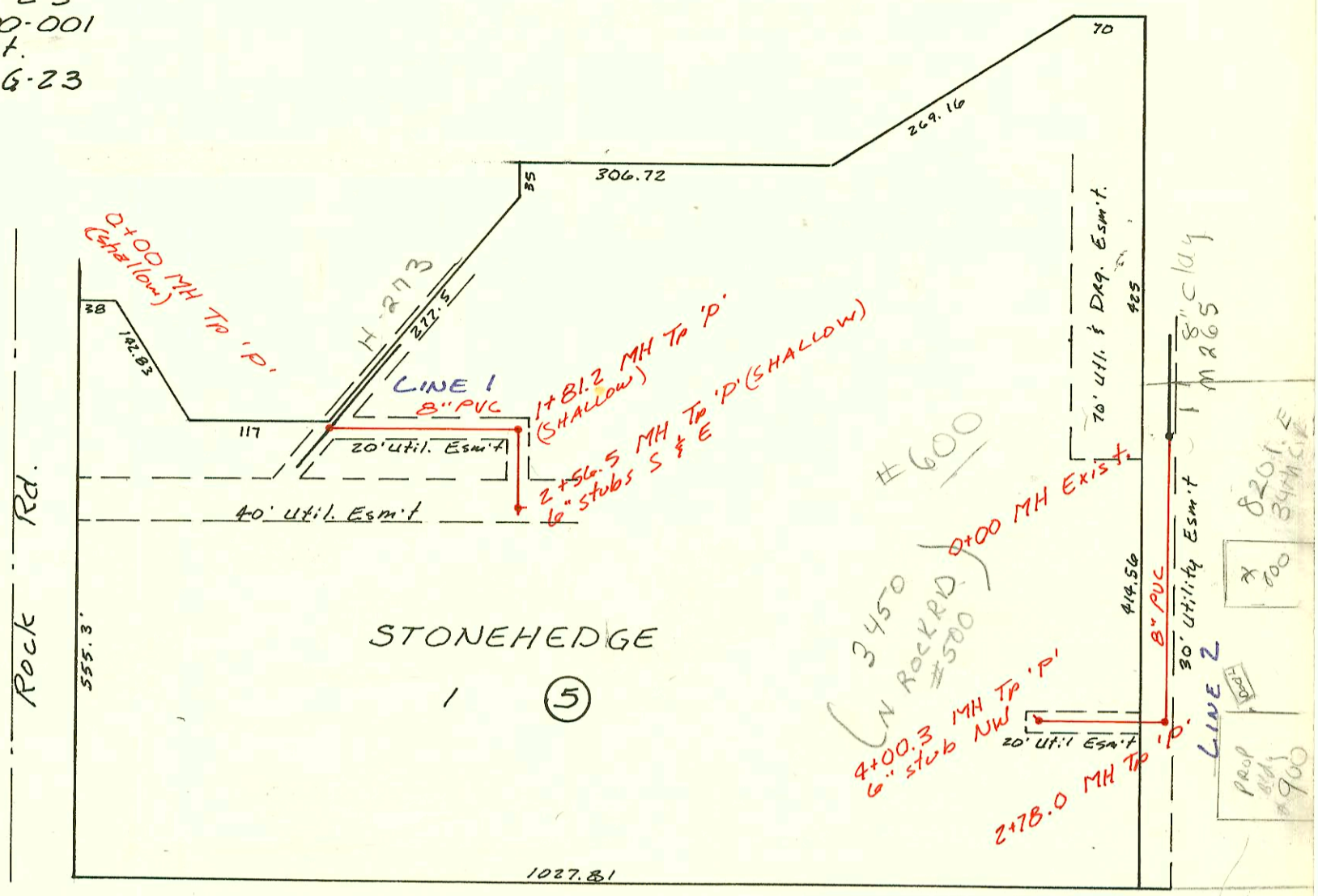

Priv. Sanitary Sewer to serve  
 Dillons at Tallgrass  
 46B-76-245-80001-000-000-054  
 Built By Stannard Const.  
 Booked 3-13-87 from As Built

12-36

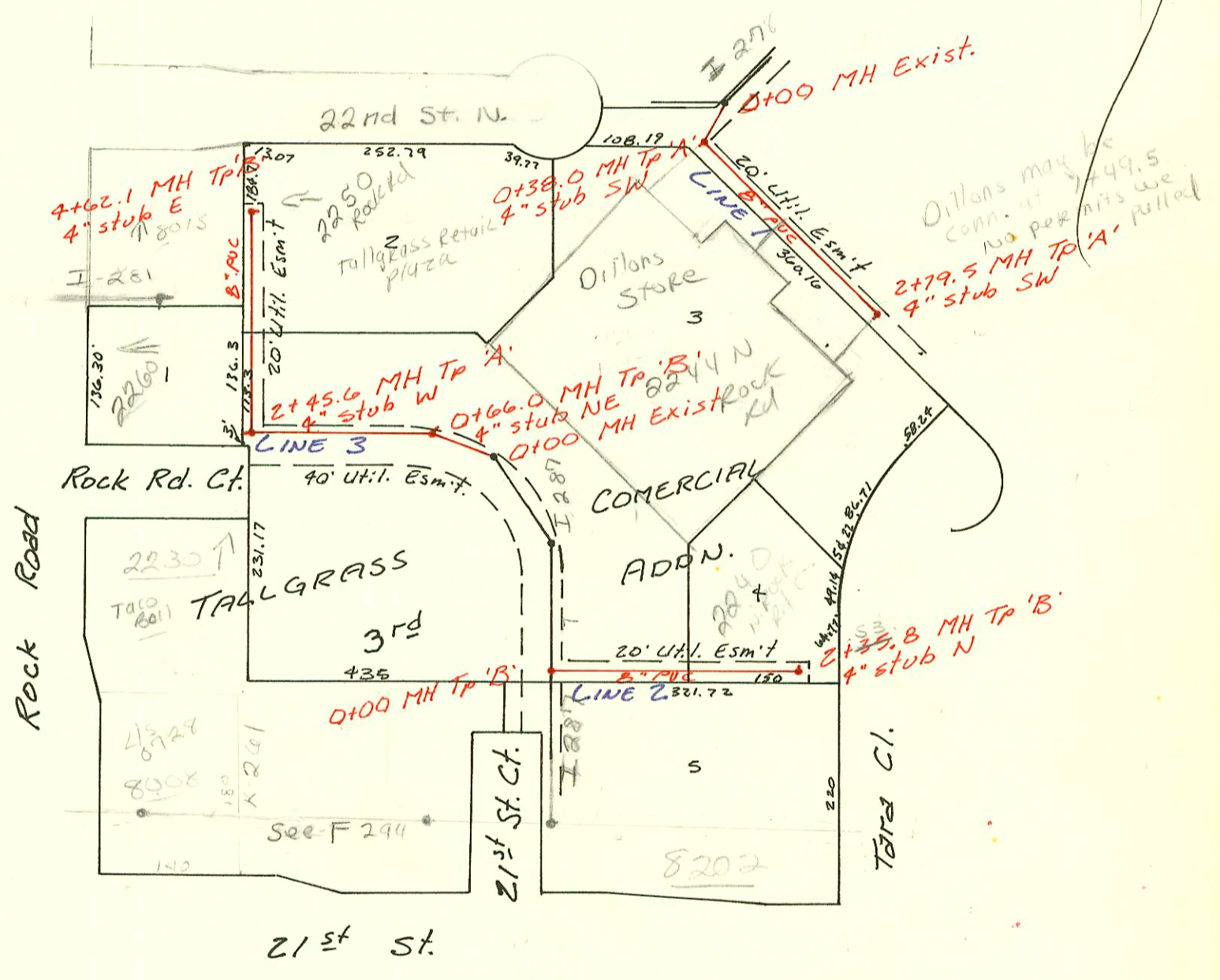
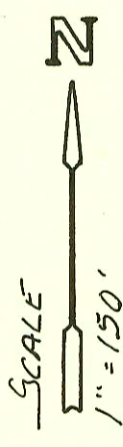

Priv. S.S. for Allens Farm Phase 3  
 46B-76-245-80001-000-000-026  
 Built By  
 Booked 3-17-87 from As Built Plan

12-28

Allens Farm Addition

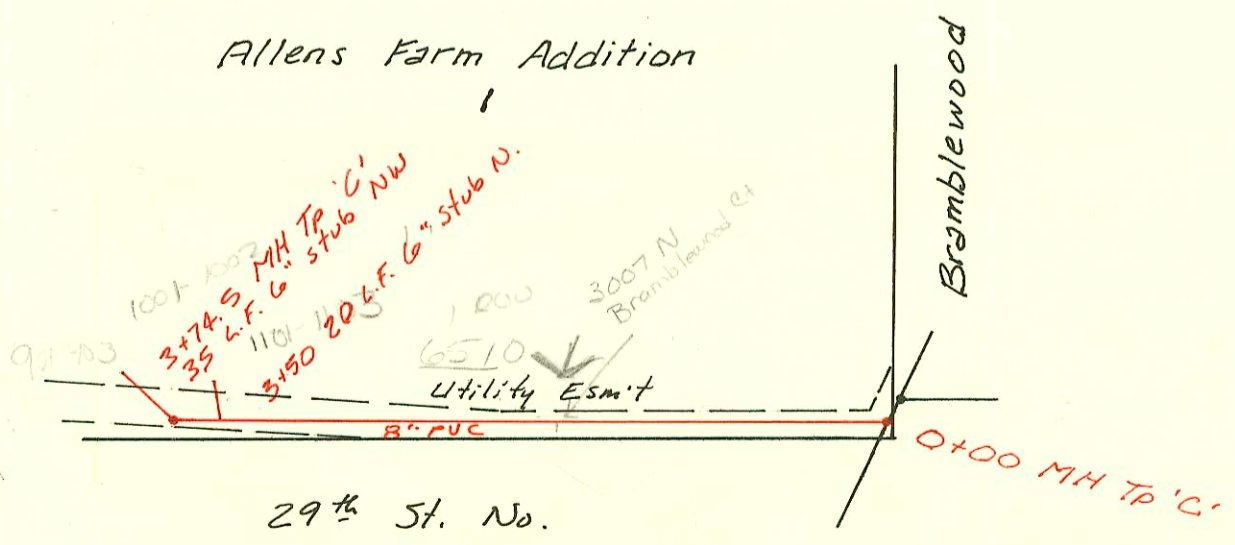

CONSTRUCTION RECORD						SERVICE RECORD						
STATION	ELEVATION		Depth	MANHOLE	4-INCH "Y" BRANCHES		No. of Permit		House Number		DATE OF PERMITS	
	Ground	Grade			North West	South East	North West	South East	North West	South East	North West	South East
LAT 38, MAIN 7, SS # 23												
LINE 1	0+00	203.37	197.71	5.7	0+00							
	1+00	203.6	198.17	5.4								
		205.09	198.54	6.6	1+81.2							
	2+00	204.0	198.66	6.1								
		205.22	199.01	6.2	2+56.5	6" stub S		4013	3400 N			8-27-81
LINE 2	0+00	209.71	202.51	7.2	0+00	6" stub E	4519457		3450	Rock Rd	11-17-95	
	1+00	211.4	202.95	8.5		4" stub W	97203377		8201	Rock Rd		11-17-97
		212.6	203.39	9.2		4" stub W	7418457		3450	Rock Rd	2-8-94	
		213.40	203.74	9.7	2+78.0	4" stub W	2003		8201	Rock Rd		10-24-00
	3+00	212.5	203.98	8.5								
	4+00											
		212.27	205.05	7.2	4+00.3	6" stub NW						
Priv. S. S. for Dillons @ Tallgrass												
LINE 1	0+00	214.00	205.54	8.5	0+00							
		215.12	205.88	9.4	0+38.0	4" stub W			2244	Rock Rd		
	1+00	213.3	206.10	7.2								
	2+00	212.4	206.46	5.9								
		212.00	206.75	5.3	2+79.5	4" stub SW			2244	Rock Rd		
LINE 2	0+00	209.80	202.40	7.4	0+00							
	1+00	209.9	203.22	6.7								
	2+00	209.9	204.03	5.9		2+47.8 TAP	20268		2244	Rock Rd		3-18-88
		209.77	204.47	5.3	2+53.8							
LINE 3	0+00	213.00	204.35	8.7	0+00							
		213.50	205.02	8.5	0+66.0							
	1+00	213.5	205.23	8.3								
	2+00	214.5	205.63	8.9								
		214.90	205.81	9.1	2+45.6	4" stub W						
	3+00	215.0	206.30	8.7		2+60.1 TAP	21732		2244	Rock Rd		10/19/83
	4+00	216.5	206.95	9.4								
		216.84	207.35	9.5	4+62.1	4" stub E	25311		2250	Rock Rd		5-14-90
Priv. S. S. for Allens Farm Phase III												
	0+00	175.42	163.50	11.9	0+00							
	1+00	173.2	163.95	9.3		4" stub W	43-664-7		3007 N	Franklin Rd		3-25-93
	2+00	174.0	164.41	9.4								
	3+00	173.5	164.86	8.6					4510 E	Franklin Rd		6-15-87
	3+50					35" 6" stub N	17081	17082	6510 E	Franklin Rd	10-8-86	10-8-86
		174.43	165.20	9.2	3+74.5	20" 6" stub NW			6510 E	Franklin Rd		
LAT 222, SW I (cont)												
(L-12 cont)		156.09	146.25	9.8	2+54.2	2+90.7 TAP	18998	21212	1370	Prescott	1370	9/16/87
	3+00	156.0	146.42	9.6		2+99.2 TAP		17226	1370	Prescott	1370	3-13-87
	4+00	156.0	146.78	9.2		4+09.9 TAP	18620		1370	Prescott		7-1-87
		156.25	147.05	9.2	4+73.9	4+44.9 TAP	18623		1370	Prescott		7-1-87
LINE 13	0+00	160.79	149.90	10.9	0+00	4" stub NE	962731-7		1370	Prescott		7-1-87
	1+00	160.5	150.89	9.6								
	2+00	160.3	151.88	8.4		2+31.4 TAP	18944		1370	Prescott		8-27-87
		161.00	152.46	8.8	2+30.4	2+49.4 TAP	22163		1370	Prescott		12-16-88
	3+00	161.21	153.11	8.1	3+05.5	4" stub N	21091		1370	Prescott		2-16-88

H-27146-2244 N. Rock Rd. - McCullough - (4" Hub + spig cast iron (SERVES SINK IN FRONT OF STORE))