

Priv. Sanitary Sewer for Willowbend 1st Addn.  
 448-76-245-80001-000-000-131  
 Built By L.A. Knebler Const.  
 Booked 4-7-87 from As Built Plan

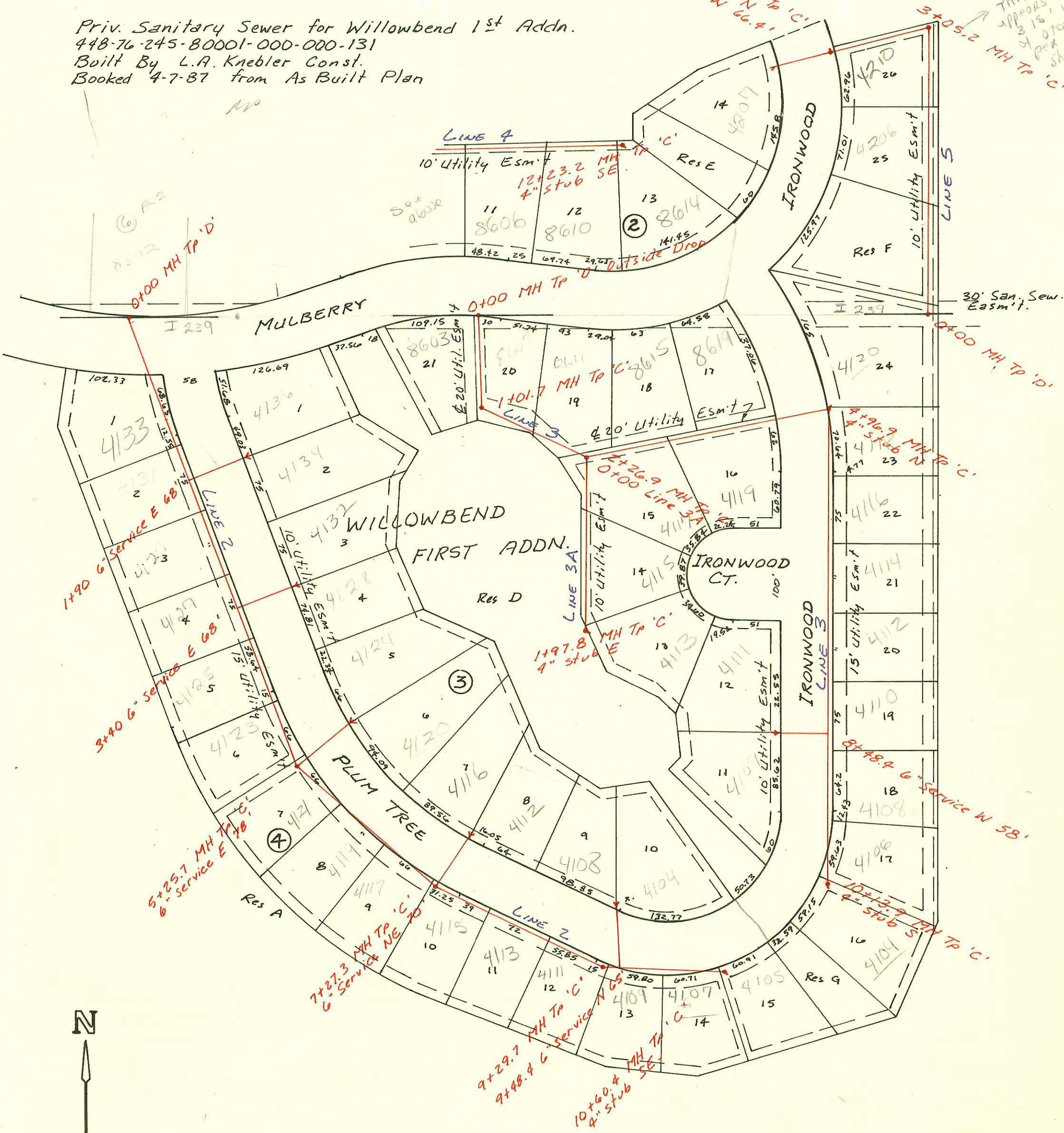

This MH appears to be 15' in dia. per scale shown. PR



CONSTRUCTION RECORD						SERVICE RECORD						
STATION	ELEVATION		Depth	MANHOLE	4-INCH "Y" BRANCHES		No. of Permit		House Number		DATE OF PERMITS	
	Ground	Grade			North West	South East	North West	South East	North West	South East	North West	South East
Priv. S. S. for Willow Bend 1 <sup>st</sup> Addn. (cont)												
LINE 2 (CONT.)	8+00	205.0	194.20	10.8				22579		4113 Plumtree		2-16-89
	9+00	204.5	194.57	9.9				956193.7		4111 Plumtree		4-27-95
		204.43	194.68 OUT 194.73 IN	9.8	9+29.7			94-19737		4104 Plumtree		12-1-94
	9+48.4					6" Service NOK Tap 207.61 Flo 196.76		92-43225-7	211809.7	4108 Plumtree		11-20-92
	10+00	204.0	195.02	9.0				23919		4101 Plumtree		9-20-89
		203.52	195.27	8.3	10+60.4	4" stub SE		95-1140-7		4105 Plumtree		7-19-95
LINE 3	0+00	199.57	190.14	9.4	0+00							
	1+00							93-693-7	92-931-7	8653 Mulberry		1-12-93
		200.80	190.60 OUT 190.95 IN	10.2	1+01.7							
	2+00	201.1	191.48	9.6				72-581-7		8611 Mulberry		1-13-92
		202.16	191.62 192.16	10.5	2+26.9							
	3+00	202.4	192.40	10.0				22441.6	72-4485-7	8615 Mulberry		1-20-89
									94-11697	4117 Ironwood		2-19-92
	4+00	203.2	192.74	10.5				93-2735-7		4119 Ironwood		7-25-94
		203.71	193.06 OUT 193.16 IN	10.7	4+96.9	4" stub N		92-41486-7		4125 Ironwood		10-20-93
	5+00							93-3872-7		4118 Ironwood		2-23-93
								95-10485-7		4116 Ironwood		7-9-95
	6+00	204.0	193.54	10.5								
	7+00	204.5	193.91	10.6				94-9365-7		4114 Ironwood		6-13-89
								93-7115-7		4112 Ironwood		3-31-93
	8+00	204.7	194.29	10.4				92-28139-7		4110 Ironwood		9-11-92
	8+48.4					6" Service W OK Tap 204.77 Flo 195.83		92-911-7	1980	4111 Ironwood		3-31-93
	9+00	204.2	194.66	9.5				93-22571-701		4108 N Ironwood		10-19-93
								92-1975-7		4115 Ironwood		2-11-92
	10+00	203.7	195.03	8.7								
		203.68	195.08 OUT 195.33 IN	8.7	10+13.9	4" stub S		21505		4104 Ironwood		2-12-88
LINE 3A	0+00	202.16	192.31	9.9	0+00							
	1+00	200.4	192.60	7.8				1327		4115 Ironwood		2-25-92
		199.58	192.88	6.7	1+97.8	4" stub E		92-1810-7		4113 Ironwood		2-4-92
LINE 4	0+00	192.10	178.50	13.6	0+00							
	1+00	192.10	178.95 OUT 181.73 IN	13.2	0+99.6	8" stub N		9696-7		8394 Mulberry		1-4-96
	2+00	193.3	182.88	10.4								
	3+00	194.6	184.02	10.6				21654		8402 Mulberry		10-1-88
		195.85	185.16 OUT 185.26 IN	10.7	3+99.5			92-00434-7		8405 Mulberry		1-10-92
	4+00							91-36199-7		8410 Mulberry		10-25-91
	5+00	192.5	185.67	6.8				92-31123-7		8414 Mulberry		9-22-92
	6+00	192.5	186.08	6.4								
	7+00	195.5	186.49	9.0								
	8+00	198.2	186.89	11.3				97		8506 Mulberry		
		198.76	186.99 OUT 187.01 IN	11.8	8+11.4			91-33618-7		8513 Mulberry		9-25-91
	9+00	198.0	187.28	10.7								
		198.50	187.50 OUT 187.57 IN	10.8	9+71.3	8" stub N		91-3472-7		8518 Mulberry		10-8-91
	10+00	198.5	187.68	10.8								
	11+00	198.7	188.08	10.6				91-38510-7		8602 Mulberry		12-3-91
								92-19592-7		8606 Mulberry		8-10-92
	12+00	199.0	188.48	10.5				92-35344-7		8615 Mulberry		10-12-92
		199.60	188.57	11.0	12+23.2	4" stub SE		92-19599-7		8614 Mulberry		8-10-92
LINE 5	0+00	204.71	190.81	13.9	0+00							
	1+00	204.4	191.47	12.9				74394		4206 Ironwood		1-24-81
	2+00	203.6	192.12	11.5								
	3+00	205.2	192.78	12.4								
		207.74	192.81 OUT 192.91 IN	14.9	3+05.2							
	4+00	203.0	193.04	10.0								
		202.90	193.07	9.8	4+19.6	6" Service W OK Tap 202.60 Flo 193.61		18675		4204 Ironwood		7-12-87