

Priv. San. Sewer for WILLOWBEND THIRD ADDN.
448-76-245-80001-000-000-131
BUILT BY Stannard Const. Co.
Booked 5-29-87 From AS BUILT PLANS

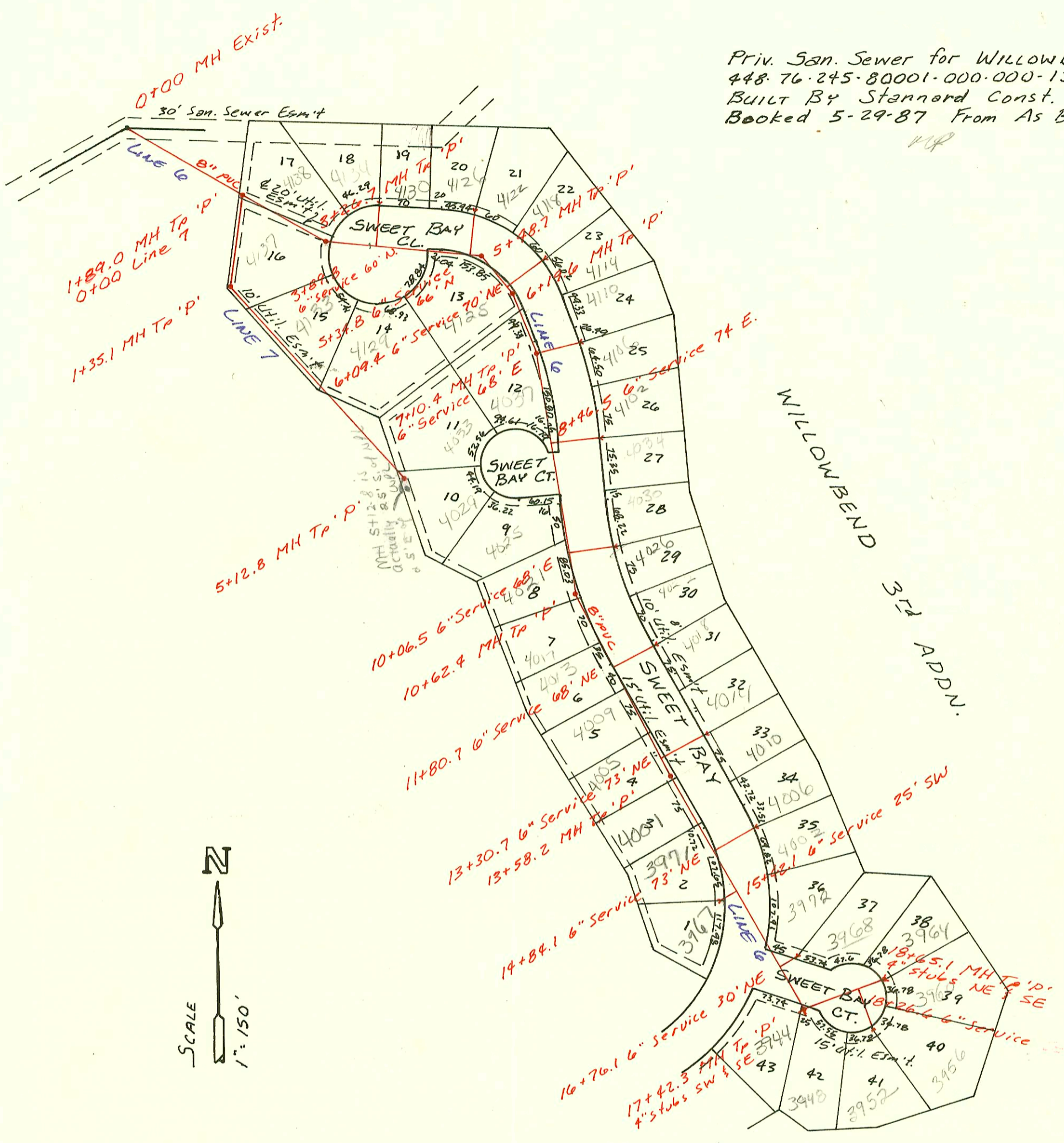

CONSTRUCTION RECORD						SERVICE RECORD						
STATION	ELEVATION		Depth	MANHOLE	4-INCH "Y" BRANCHES		No. of Permit		House Number		DATE OF PERMITS	
	Ground	Grade			North West	South East	North West	South East	North West	South East	North West	South East
LINE 6 0+00	179.40	167.20	12.2	EXIST 0+00								
1+00	179.0	169.25	9.8									
	181.34	170.07 OUT 171.08 IN	10.3	1+89.0								
2+00	181.5	171.29	10.2		2104.0 TAP		93-5493-7		4138 Sweet Bay		3-18-93	
3+00	185.8	173.22	12.6									
	187.19	173.79 OUT 173.84 IN	13.5	3+26.7								
3+89.8					6" Service N top 186.1 Flo 176.20		92-1984-7	92-9206-7	4134 N Sweet Bay	4135 Sweet Bay	2-11-92	6-23-92
4+00	186.3	175.29	11.0									
5+00	187.0	177.27	9.7									
5+34.8					6" Service N top 187.2 Flo 179.16		92-3242-7	93-1827-7	4126 Sweet Bay	4122 Sweet Bay	9-25-92	1-26-93
	187.82	178.24 OUT 178.37 IN	9.6	5+48.7								
6+00	188.0	178.72	9.3									
6+09.4					6" Service NE top 188.2 Flo 179.92		18821	22902	4118 Sweet Bay	4111 Sweet Bay	8-3-87	4-12-89
	188.90	178.85 OUT 178.88 IN	10.1	6+19.6	4" SDR 35 6" x 6" TAP		92-8918-7		4125 Sweet Bay		6-12-92	
7+00	189.4	179.28	10.1									
	190.46	179.33 OUT 179.33 IN	11.1	7+10.4	6" Service E top 189.4 Flo 180.23		93-2143-7	93-1347-7	4110 Sweet Bay	4106 Sweet Bay	8-11-93	5-26-93
8+00	190.0	179.77	10.2									
8+46.5					6" Service E top 190.6 Flo 181.08		92-1751-7	25199	4102 Sweet Bay	4034 Sweet Bay	4-19-90	10-3-90
9+00	190.8	180.26	10.5									
10+00	191.5	180.75	10.8									
10+06.5					4" SDR 40 PVC 10+35.4 SADDLE 6" Service E top 191.6 Flo 181.66		92-1332-7	2001- 21606	4025 Sweet Bay	4021 Sweet Bay	7-8-98	7-3-01
	192.38	181.06	11.3	10+62.4			91-34514-7	94-11843-7	4038 Sweet Bay	4024 Sweet Bay	10-7-91	7-20-94
11+00	191.7	181.18	10.5									
11+80.7					6" Service E top 191.2 Flo 182.36		18236	20138	4022 Sweet Bay	4018 Sweet Bay	6-1-87	2-19-88
12+00	191.2	181.48	9.7									
13+00	191.0	181.79	9.2									
13+30.7					6" Service E top 190.5 Flo 183.01		92-9579-7	23857	4017 Sweet Bay	4010 Sweet Bay	5-17-94	9-11-89
	191.22	181.97 OUT 182.02 IN	9.3	13+58.2	4" SDR 35 13+36.2		96-1416-7	26199	4005 Sweet Bay	4010 Sweet Bay	8-14-96	9-25-90
14+00	191.0	182.18	8.9									
14+84.1					6" Service E top 191.0 Flo 183.62		2003 22378	20138	4001 Sweet Bay	4002 Sweet Bay	9-11-03	10-2-87
15+00	191.4	182.55	9.2									
15+42.1					6" Service W top 191.4 Flo 183.38		97-1987	19222	3911 Sweet Bay	3967 Sweet Bay	2-5-97	4-5-99
16+00	191.0	182.92	8.7									
16+70.1					6" Service E top 191.7 Flo 183.96		98-11295-7	19826	3912 Sweet Bay	3908 Sweet Bay	6-24-98	10-1-87
17+00	191.5	183.29	9.1									
	192.39	183.45 OUT 183.50 IN	8.9	17+42.3	4" PVC 40 TIE 4" stub W 4" stub S		2003 20133	94-1348-7	3944 Sweet Bay	3948 N Sweet Bay	1-14-03	2-18-94
18+00	192.6	183.80	9.3									
18+24.6					6" Service S top 192.7 Flo 184.89		18821	93-2136-7	3952 Sweet Bay	3956 N Sweet Bay	8-12-87	8-11-93
	193.82	184.14	9.7	18+65.1	4" stub NE 4" stub SE		24343	20984	3964 Sweet Bay	3968 Sweet Bay	11-29-89	6-28-88
LINE 7 0+00	181.34	171.08	10.3	1+89.0-6 0+00								
1+00	181.7	173.01	8.7									
	181.69	173.69 OUT 173.79 IN	8.0	1+35.1								
2+00	183.4	175.07	8.3									
3+00	186.0	177.05	9.0									
4+00	189.2	179.02	10.2									
5+00	190.0	181.00	9.0									
	189.93	181.25	8.7	5+12.8	4" PVC 40 TIE 5" stub top		21071	72-1920-7	4033 Sweet Bay	4029 Sweet Bay	7-14-88	7-22-93

Form #192-020 (July, 1981) 93-13347-7 4106 Sweet Bay - 1/2" tied into wire at 6" leader; 4" SDR 35; 4" PVC butt
93-1827-7 4122 Sweet Bay - 1/2" tied onto leader 14 ft west of Mill at CO; 4" SDR 35; 4" PVC