

K12A

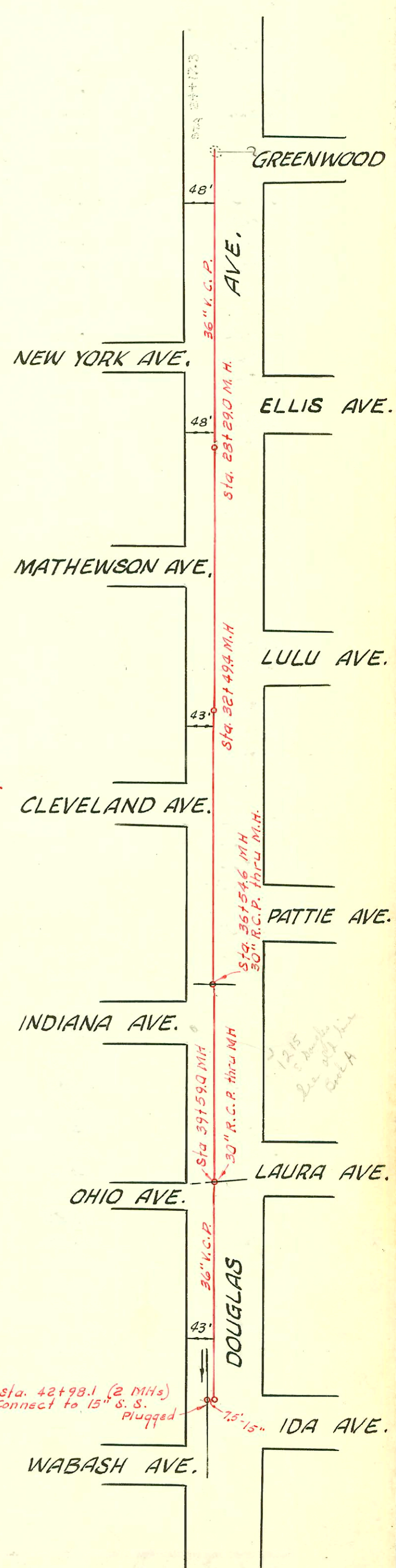
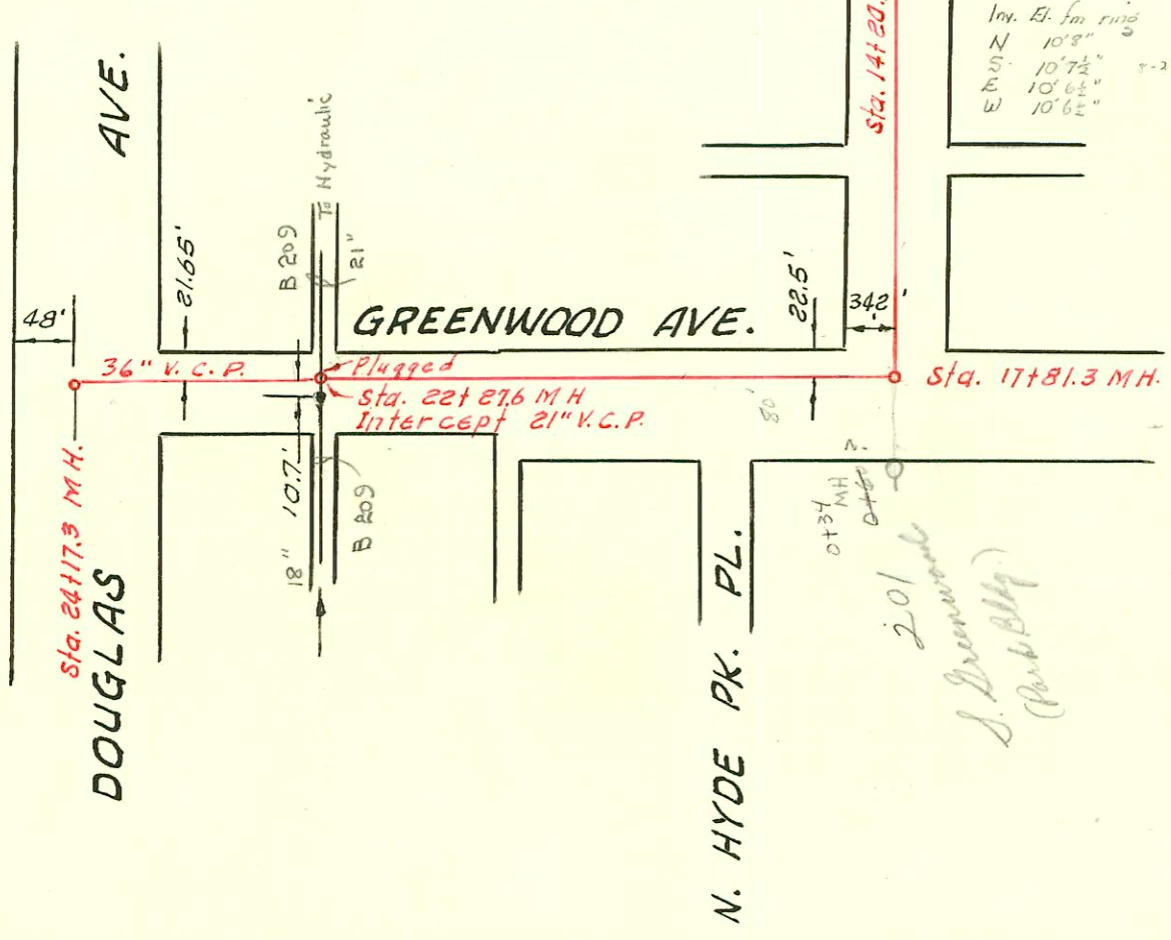
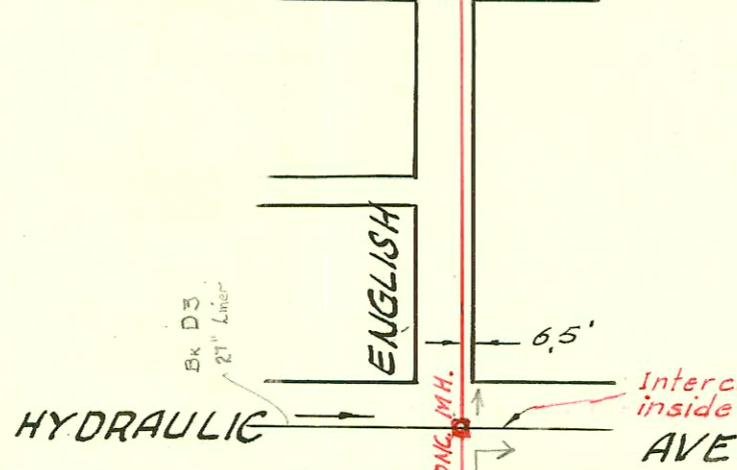
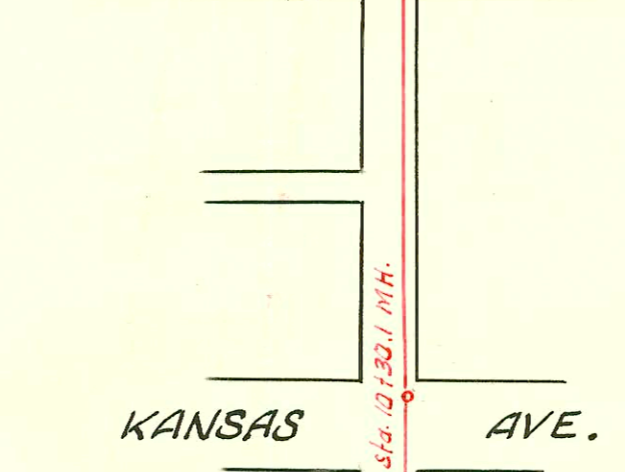
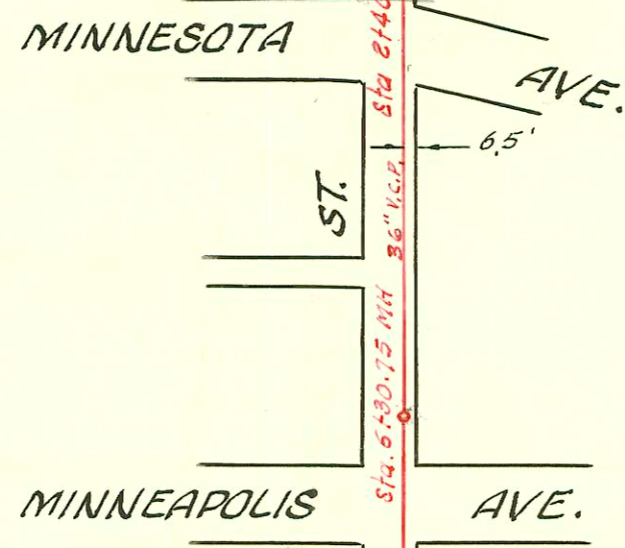
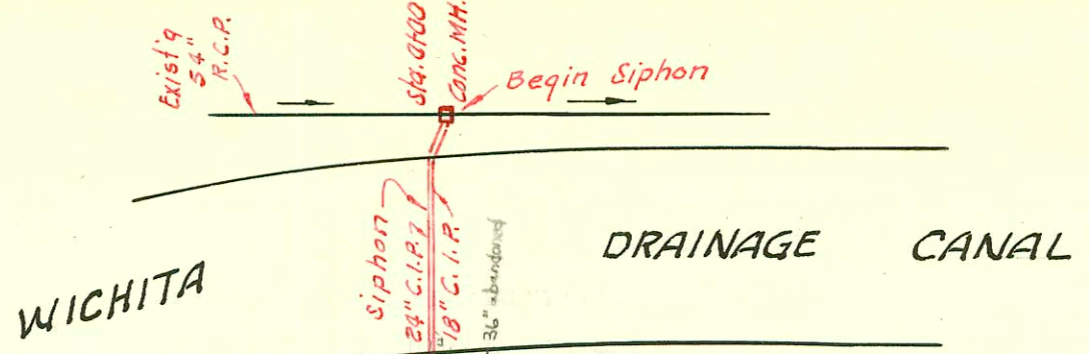
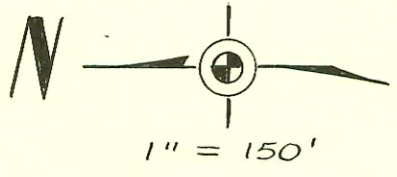

ALTERATION REPAIR, OR RECONSTRUCTION
SANITARY SEWER NO. 1
W. B. CARTER OCT. 1962
BK. NO. K-72 PROJ. NO. C22-2

CONSTRUCTION RECORD

SERVICE RECORD

STATION	ELEVATION		Depth	MANHOLE	4-INCH "Y" BRANCHES		No. of Permit		House Number		DATE OF PERMITS	
	Ground	Grade			North West	South East	North West	South East	North West	South East	North West	South East
0+00		96.15 24"		0+00								
1+00	0+63	95.15 18"		} Siphon								
2+00	1+80	87.00 E. bend										
	108.1	95.30	11.8	2+40.0								
3+00	106.9	96.35	10.5									
4+00	106.9	96.42	10.5									
5+00	107.0	96.48	10.5									
6+00	107.1	96.55	10.5									
	107.2	96.57	10.6	6+30.75								
7+00	107.1	96.61	10.5									
8+00	107.3	96.68	10.6									
9+00	107.3	96.74	10.6									
10+00	107.3	96.81	10.5									
	107.1	96.83	10.3	10+30.1								
11+00	107.3	96.87	10.4									
12+00	108.0	96.94	11.1									
13+00	108.1	97.00	11.1									
14+00	107.9	97.07	10.8									
	107.7	97.08	10.6	14+20.9								
15+00	107.7	97.13	10.6									
16+00	107.7	97.20	10.5									
17+00	107.8	97.26	10.5									
	107.9	97.31	10.6	17+81.3								
18+00	108.0	97.33	10.7									
19+00	108.2	97.39	10.8									
20+00	108.2	97.46	10.7									
21+00	108.5	97.52	11.0									
22+00	108.6	97.59	11.0									
	108.6	97.61	11.0	22+27.6								
23+00	108.7	97.65	11.0									
24+00	109.8	97.72	12.1									
	109.9	97.73	11.9	24+17.3								
25+00		97.78	11.7									
26+00		97.85	11.3									
27+00		97.91	12.2									
28+00		97.98	12.0									
		98.00	11.9	28+29.0								
29+00		98.04	11.7									
30+00		98.11	11.4									
31+00		98.17	11.0									
32+00		98.24	10.6									
		98.27	10.4	32+49.4								
33+00		98.30	10.2									
34+00		98.37	9.6									
35+00		98.43	9.3									
36+00		98.50	9.0									
		98.53	9.1	36+54.6								
37+00		98.56	9.1									
38+00		98.63	9.2									
39+00		98.69	9.3									
		98.73	9.3	39+59.0								
40+00		98.75	9.3									
41+00		98.82	9.6									
42+00		98.89	9.7									
		98.95	9.8	42+98.1								

Continued on page 13