

MH Stations per T.U. Record
12-18-92

4460 S. Seneca
Sub 22000-00309
dated 2/5/2005
donat 40' No of MH
3100

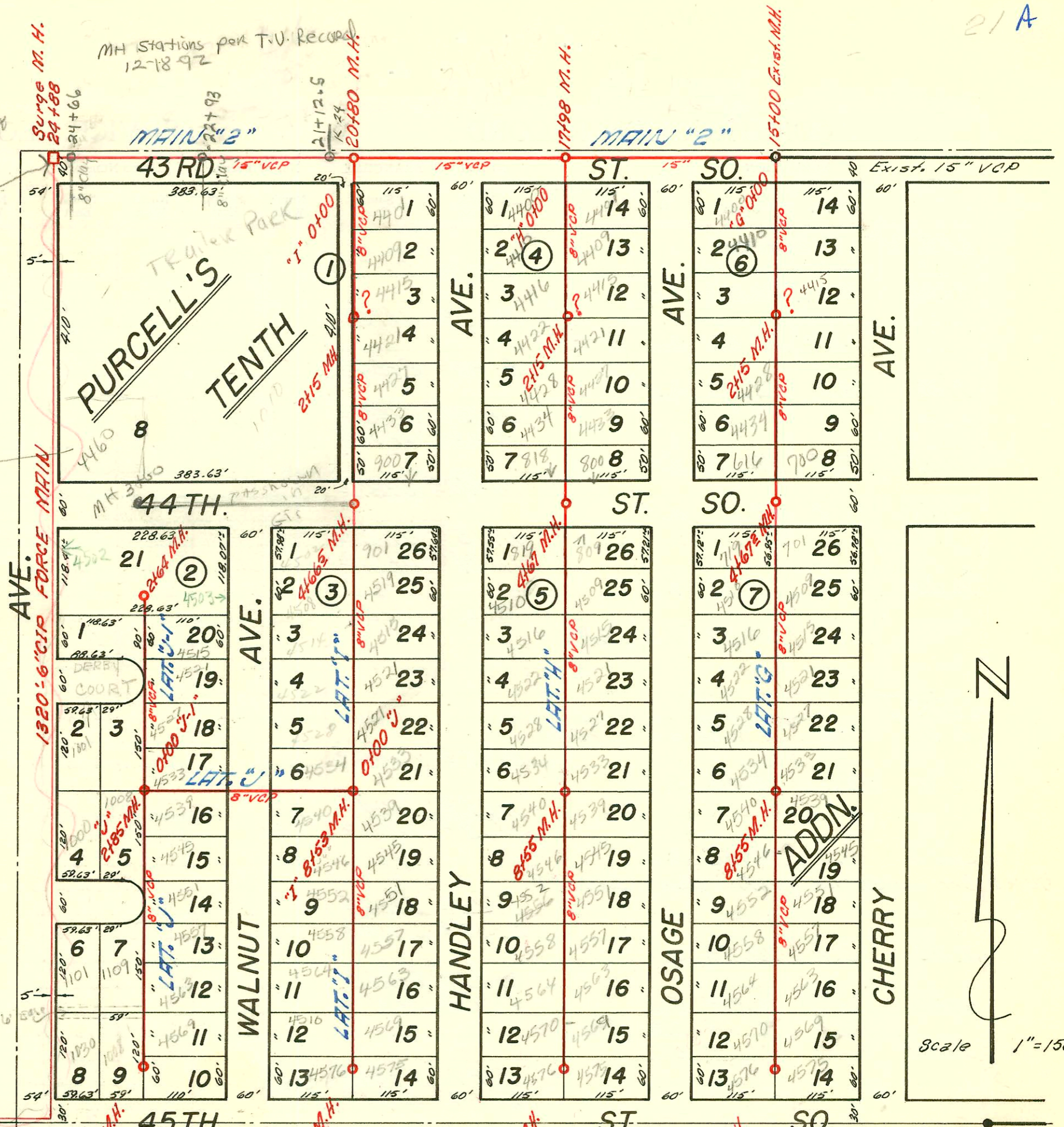

Glenville
 GLENDALE IMP. DIST.
 PURCELL'S ADD. & DAVIS-WALKER ADD.
 SANITARY SEWER SYSTEM
 WICHITA, KANSAS
 H. R. HUNTER, CONSULTING ENGINEER-1951
 BOOKED FROM PLANS Store Room 12-18-1962
 NOTE: SUBTRACT 1187.4 TO CONVERT TO CITY ELEV.

LAT 7, Sub 3, S.W.I.T.
 BUILT BY W.B. CARTER
 BOOKED 15 MARCH 1972 FROM
 PROJ No DBKCS 24720

2005-02837-4428 S Handley
 11-19-05 install cp

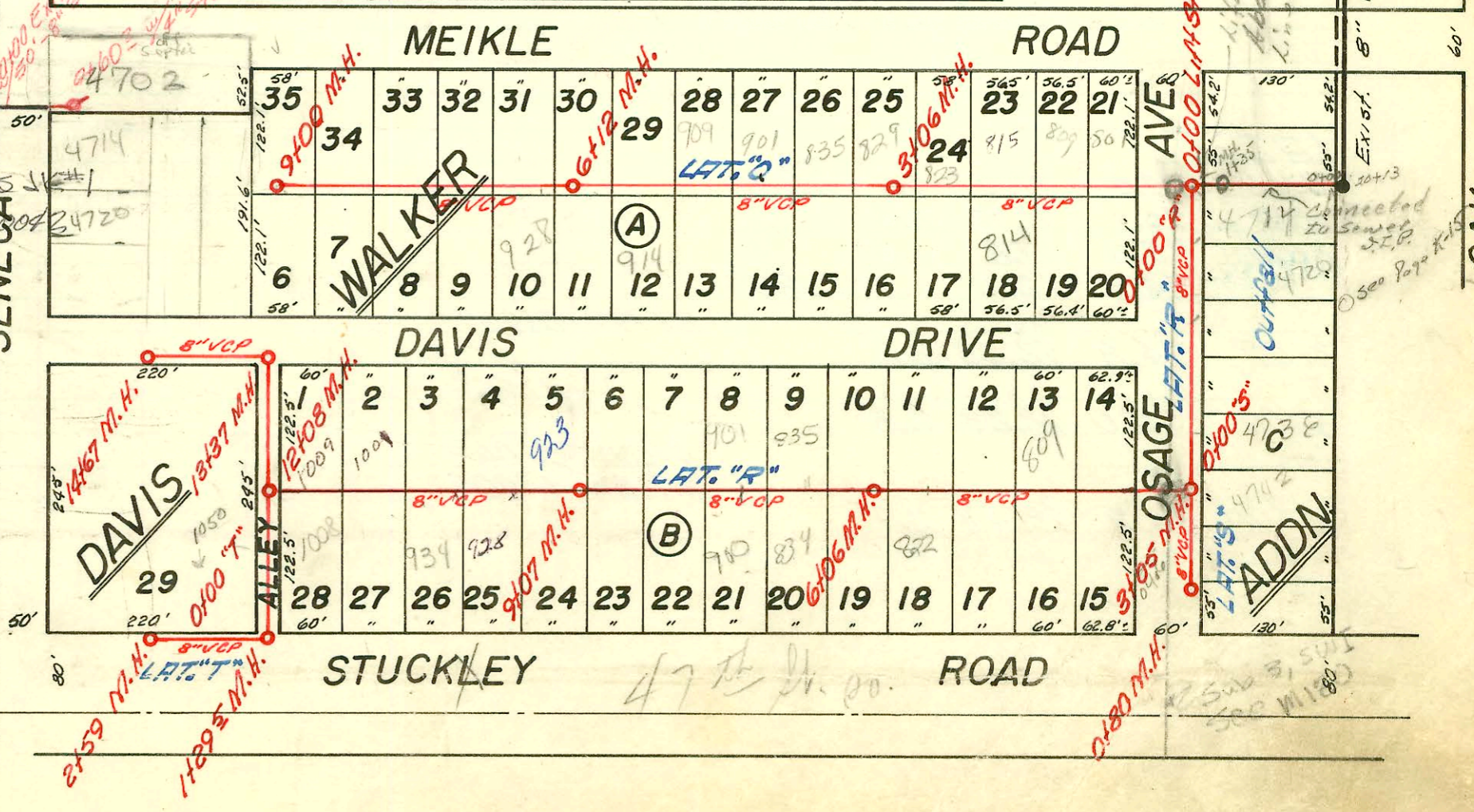

CONSTRUCTION RECORD						SERVICE RECORD						
STATION	ELEVATION		Depth	MANHOLE	4-INCH "Y" BRANCHES		No. of Permit		House Number		DATE OF PERMITS	
	Ground	Grade			North West	South East	North West	South East	North West	South East	North West	South East
						5130 ^o						
						5195 ^o	5192 ^o					
6+00	76.0	72.63	3.4				6149 ^o					
	75.7	72.74	3.0	6155 ^o								
LAT. "J-1"												
0+00	74.8	72.00	2.8	Ex ^{ist} 0+00 ^o		0118 ^o	0115 ^o					
							0163 ^o					
1+00	74.9	72.15	2.8			1127 ^o	1124 ^o					
						1186 ^o	1183 ^o					
2+00	75.2	72.30	2.9			2149 ^o	2146 ^o					
	75.7	72.41	3.3	2164 ^o								
OUTFALL												
0+00	75.8	73.32	2.5	Ex ^{ist} 0+00 ^o								
1+00	75.2	73.45	1.8									
	75.1	73.51	1.6	1148 ^o = LAT Station								
LAT. "Q"												
0+00	74.4	67.00	7.4			0166 ^o	0169 ^o					
1+00	74.2	67.20	7.0			1124 ^o	1127 ^o	Report C1202	25940 309 Markle	808 Davis	12-19-68	11-18-76
						1180 ^o	1183 ^o	?	2000-02712	814 Davis	R See next pg	7 12-13-00
2+00	74.3	67.40	6.9			2138 ^o	2141 ^o	Report 21258		829 Markle		8-5-88
						2196 ^o	2199 ^o					
3+00	74.0	67.60	6.4			3154 ^o	3157 ^o					
	74.0	67.61	6.4	3106 ^o								
4+00	74.2	67.80	6.4			4112 ^o	4115 ^o					
						4169 ^o	4172 ^o					
5+00	74.7	68.00	6.7			5129 ^o	5132 ^o					
						5185 ^o	5188 ^o					
6+00	74.4	68.20	6.2			6144 ^o	6147 ^o					
	74.3	68.22	6.1	6112 ^o								
7+00	74.2	68.40	5.8			7103 ^o	7106 ^o					
						7159 ^o	7162 ^o					
8+00	74.5	68.60	5.9			8119 ^o	8122 ^o					
						8176 ^o	8179 ^o					
9+00	73.6	68.80	4.8	9+00								
LAT. "R"												
0+00	74.3	67.00	7.3	Ex ^{ist} 0+00			Sub S.E.					
							0153 ^o					
1+00	73.2	67.20	6.0				1111 ^o					
							1168 ^o					
2+00	73.2	67.40	5.8				2120 ^o					
							2178 ^o					
3+00	74.4	67.60	6.8				2149.6	25221		47365-R Orange		4-24-90
	74.5	out 67.61 in 67.90	6.9 6.6	3104 ^o								
							3170 ^o					
4+00	75.3	68.09	7.2				4132 ^o	13360		809.2 Davis		3-29-85
							4192 ^o					
5+00	75.8	68.29	7.5				5154	19467		829 47th St Orange		11-2-87

19893 - 12-22-87 - 829 W. 47th St. (Tied Room addition into existing sewer 15' out from house)

K

2000-02712-12/18/00- 814 W Davis Dr - Clearwater Exc - 4" SCH 40 - Replaced all but lower 3' - ITWINCO, No Bends

K