

Western 9th Addition
Block 10
Lots 2, 3, 4, 5, 6, 7 & 8
Spec. Fee + Sub. Fee paid \$1750.00
M + B Construction Co.
Forward Manager
Rev. #27097

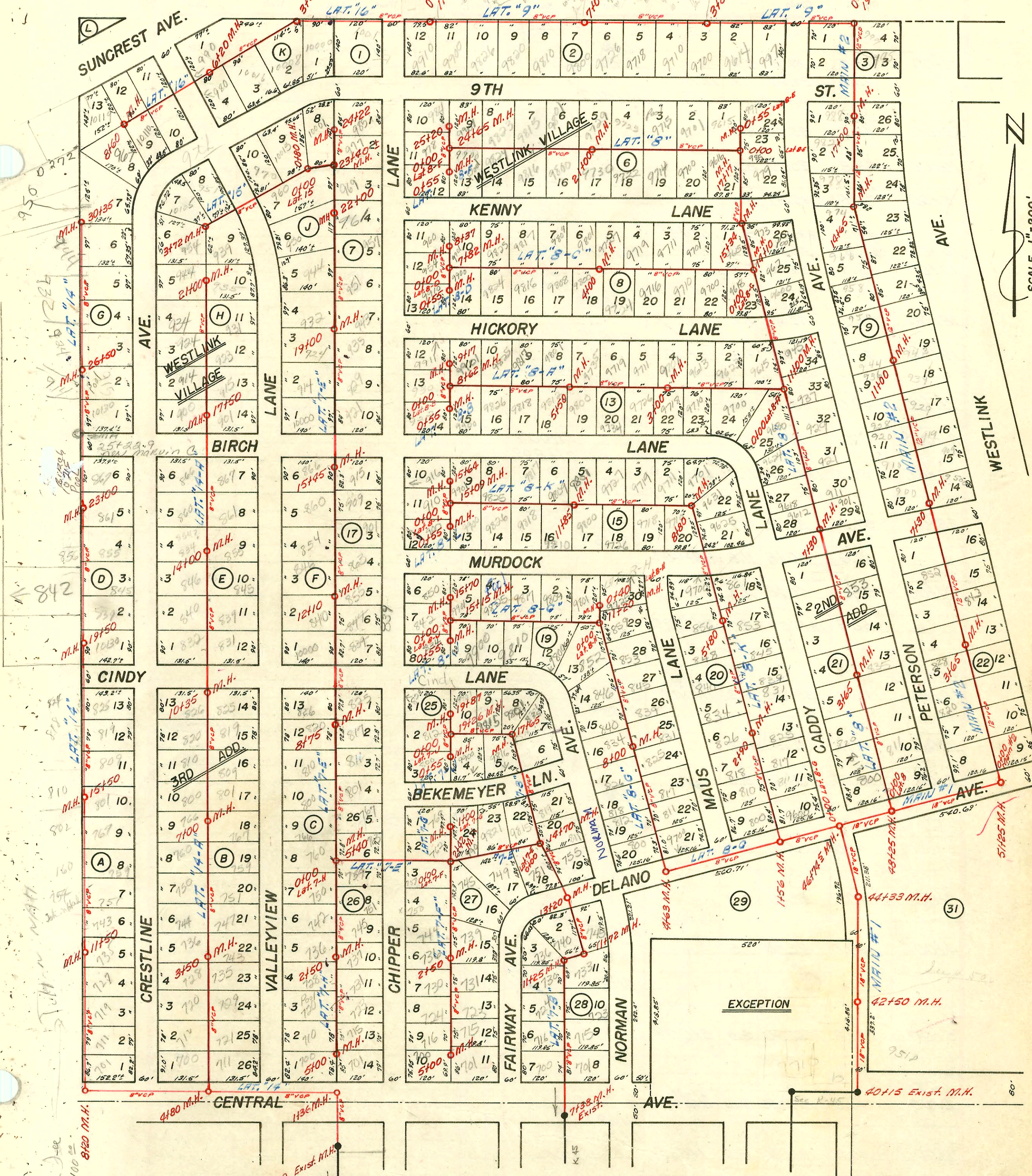

Special Fee
for East Side
of Tah-n-hah

**SANITARY SEWER SYSTEM
WESTLINK VILLAGE
SEDGWICK COUNTY, KANSAS**

H. R. HUNTER CONSULTING ENGINEER
WICHITA, KANSAS DATE: 3-7-55 (NOTE: SEA LEVEL ELEVATIONS)
(BOOKED FROM PLANS JAN. 1963)

210159 424/9 90 in only - 17+72.0 top 4" SDK 35

CONSTRUCTION RECORD						SERVICE RECORD						
STATION	ELEVATION		Depth	MANHOLE	4-INCH "Y" BRANCHES		No. of Permit		House Number		DATE OF PERMITS	
	Ground	Grade			North West	South East	North West	South East	North West	South East	North West	South East
LAT. 7-H 0+00	1340.5	1332.00	8.5	Exist. 0+00 ^o								
1+00	40.3	32.40	7.9		0+47 ^o	0+41 ^o						
					1+24 ^o	1+18 ^o	6547		751 Chippew		9-13-82	
					1+98 ^o	1+92 ^o	7190		745 Chippew		12-16-82	
2+00	40.2	32.80	7.4		2+47 ^o	2+41 ^o	7208		736 Valleyview		12-20-82	
3+00	40.2 40.2	1333.10 33.20	7.1 7.0	2+50 ^o	3+18 ^o	3+12 ^o						
					3+91 ^o	3+85 ^o	1027		720 Valleyview		8-20-80	
4+00	39.7	33.60	6.1		4+64 ^o	4+60 ^o						
					4+91 ^o	4+85 ^o	2000- 00003		701 N Chippew		1-7-00	
	39.2	1334.10	5.1	5+00 ^o								
LAT. 7-J 0+00	1340.0	1331.95	8.1	Exist. 0+00 ^o								
					0+20 ^o	0+14 ^o						
					0+50 ^o							
	40.0	1332.17	7.8	0+55 ^o								
LAT. 8 0+00	1330.5	1322.50	8.0	Exist. 0+00 ^o								
1+00	30.8	22.90	7.9		0+59 ^o	0+56 ^o						
2+00	31.3	23.30	8.0		1+31 ^o	1+28 ^o						
					2+09 ^o	2+06 ^o	275330		812 Caddy Lane		11-14-79	
					2+76 ^o	2+73 ^o	266702		820 Caddy Ln		6-13-78	
3+00	31.8	23.70	8.1		3+42 ^o	3+39 ^o	94-2073-7		835 N Peterson		12-20-94	
	32.2	1323.96	8.2	3+65 ^o	4+18 ^o	4+15 ^o						
4+00	32.3	24.10	8.2		5+00 ^o	4+97 ^o						
5+00	31.9	24.50	7.4		6+15 ^o	6+12 ^o						
6+00	32.0	24.90	7.1		7+53 ^o	7+50 ^o						
7+00	31.5	25.30	6.2		8+30 ^o	8+27 ^o	1278		911 Peterson		9-17-80	
	31.9	1325.42	6.5	7+30 ^o	9+00 ^o	8+97 ^o	202 02178		924 N Peterson		11-4-82	
8+00	32.8	25.70	7.1		9+78 ^o	9+75 ^o	94-207-021		929 N Peterson		2-7-94	
9+00	32.7	26.10	6.6		10+69 ^o	10+66 ^o						
10+00	32.6	26.50	6.1		11+50 ^o							
11+00	32.6	1326.90	5.7	11+00 ^o	12+05 ^o							
12+00	33.0	27.30	5.7		13+03 ^o							
13+00	33.2	27.70	5.5		13+51 ^o	13+90 ^o						
14+00	34.6 34.7	28.10 1328.22	6.5 6.5	14+10 ^o	14+41 ^o	14+68 ^o						
15+00	35.5 35.5	28.50 1328.80	7.0 6.7	15+34 ^o								

C57539-9-3-76-Jed Kenell-844 Caddy Lane (R) (4703)
 C75330-812 Caddy Lane (R) (1746.0) Walt Homan 11-14-79
 #27256-3-14-91-710 Valleyview - Beedlow - 4+60.0 top 4" SDR 35
 #1214 1-8-92 973 N Peterson - Brand Pkwy - (4" Existing top 36" south of Mt 4" SDR 21)
 #93-7175-7-(3-22-92) 836 Caddy - Wye 26' N. of P/L; 1-4" C.O.; 4" SDR 35; Required 2' off main

2001-01576- 6/27/01- 800 N Chipper- Roto- 4" SCH40 LTWIN CO

2001-02160- 8/18/01- 800 N Caddy Ln- Lubbers Exc- 4" SCH40 Wye was 96' N of MH 0100 (A196) Tied into clay tile with Fernco 4' off main, 1-Way CO, 1V45

SWR 2003-00511 3/5/03 853 N Peterson - Roto ^{Repl} Rooter: