

Western 9th Addition
Block 10
Lots 2, 3, 4, 5, 6, 7 & 8
Spec. Fee + Sub. Fee paid \$1750.00
M + B Construction Co.
Forward Manager
Rev. #27097

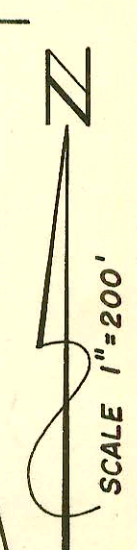
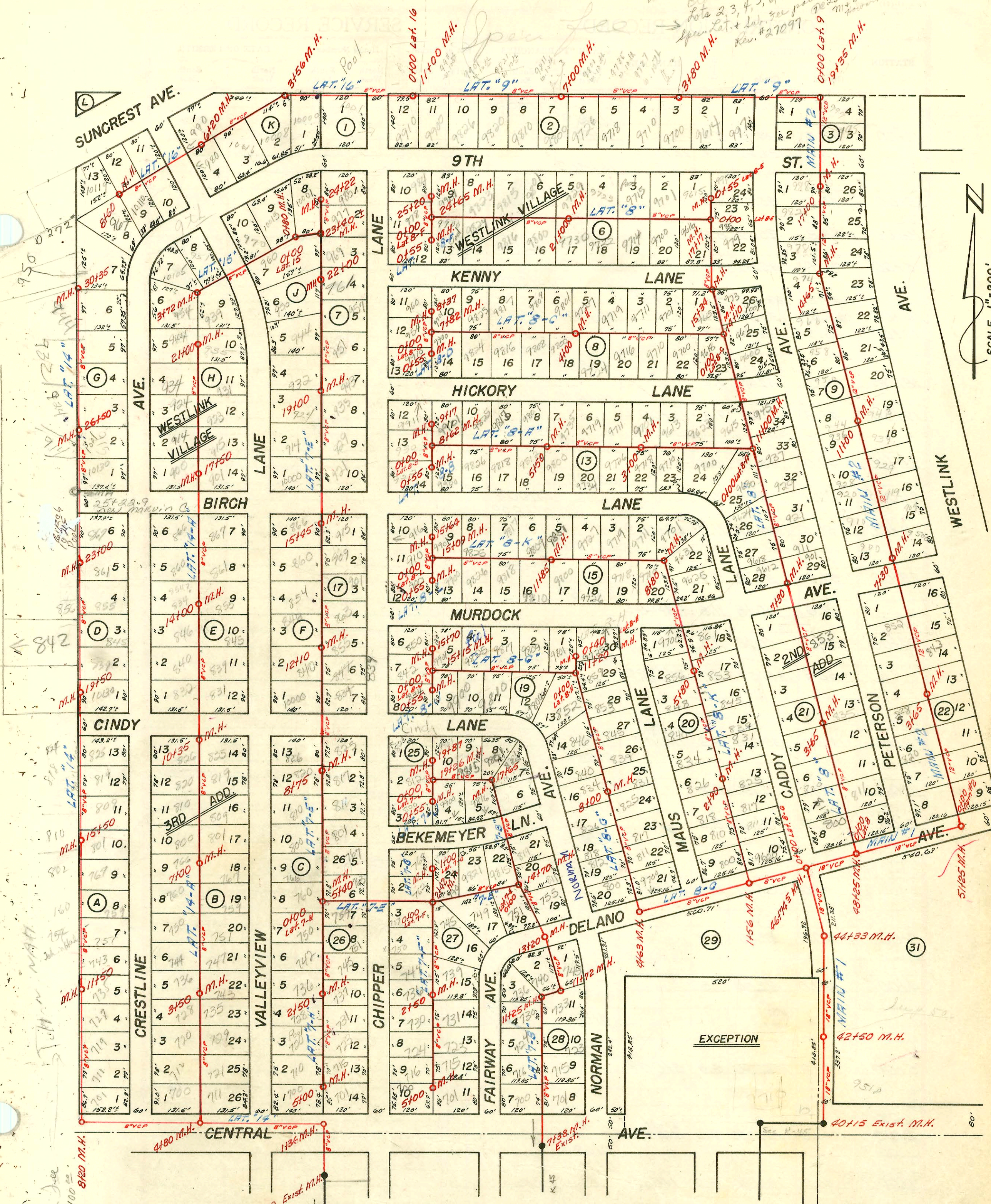

Special Fee
for East side
of Tah-n-hah

**SANITARY SEWER SYSTEM
WESTLINK VILLAGE
SEDGWICK COUNTY, KANSAS**

H. R. HUNTER CONSULTING ENGINEER
WICHITA, KANSAS DATE: 3-7-55 (NOTE: SEA LEVEL ELEVATIONS)
(BOOKED FROM PLANS JAN. 1963)

210159 424/9 90 in only - 17+72.0 top 4" SDK 35

CONSTRUCTION RECORD						SERVICE RECORD						
STATION	ELEVATION		Depth	MANHOLE	4-INCH "Y" BRANCHES		No. of Permit		House Number		DATE OF PERMITS	
	Ground	Grade			North West	South East	North West	South East	North West	South East	North West	South East
16+00	35.5	28.90	6.6									
17+00	35.5	29.30	6.2			16+290						
						17+030						
	35.7	1329.53	6.2	17+170		17+650						
18+00	36.2	29.70	6.5			17+630						
19+00	36.6	30.10	6.5			18+470		2053 01265	9700 Kenny		5-8-03	
						18+490			9714 Kenny Ln.		1976	
						19+370						
20+00	36.5	30.50	6.0			19+350						
						20+150		24490	9722 Kenny Lane		4-16-74	
						20+130						
						20+880						
21+00	37.7	1331.13	6.6	21+000		21+690						
						21+670						
22+00	38.4	31.53	6.9			22+570		2001- 00429	9815 W R 9th	See next pg	2-27-01	
						22+550						
23+00	39.8	31.93	7.9			23+410						
						23+390						
24+00	42.4	32.33	10.1			24+010		24558	9901 W 9th		1-5-90	
						24+420						
	43.0	1332.60	10.4	24+650		24+770						
25+00	43.3	32.74	10.6			25+150						
						25+200						
	43.5	1332.90	10.6	25+200								
LAT. 8-A												
0+00	1332.6	1326.98	5.6	Exist. 0+000		0+520						
1+00	33.1	27.38	5.7			1+210						
						1+240						
2+00	33.6	27.78	5.8			2+270						
						2+300						
3+00	34.0	1328.20	5.8	3+000		3+280		C76850	9718 Birch W B		3-17-80	
						3+310						
4+00	34.8	28.60	6.2			4+240		2002103	9719 R* Hickory		5-100	
						4+270						
5+00	35.3	29.00	6.3			5+020						
						5+050						
	35.6	1329.20	6.4	5+500		5+930						
						5+960						
6+00	36.0	29.80	6.2			6+780						
						6+810						
7+00	38.0	31.00	7.0			7+560						
						7+590						
8+00	40.5	32.20	8.3			8+220						
						8+250						
	41.5	1332.94	8.6	8+620		8+680						
9+00	41.8	33.40	8.4			9+110		96151087 96173287	9911 Hickory 9917 Hickory	Tied into exist	9-12-96 10-16-96	
	42.0	1333.59	8.4	9+170								
LAT. 8-B												
0+00	42.3	1333.07	9.2	Exist. 0+000		0+490						
						0+550						
	42.5	1333.29	9.2	0+550								
LAT. 8-C												
0+00	34.2	1328.27	5.9	Exist. 0+000		0+480						
						0+980		21601	9700 Hickory		9-30-88	
1+00	37.8	28.67	9.1			1+440						
						1+780						
2+00	37.8	29.07	8.7			2+190		96206787	9711 Kenny		12-11-91	

80C-60529-3-10-77-9717 Hickory - Charlevoix
 REC-60330-3-15-77-9717 Hickory - Charlevoix (5+76.1)
 #17419-12-9-86-9717 W. Hickory - Bureau-B
 #22682-3-9-89-9701 Kenny R - Horey - (Tied into existing clay tile 6' from Main + 23' W of E.M.H.)
 Records do not show MH this close to property

2001-00429- 2/27/01- 9815 W 9th St - B+L Exc- 4" sch 40 Tied to claytile 1' off of main, 131.6' W of mH 2100 (28431.6)
ITWIN 00, 1V22

2000-01149, 5/3/00, 9023 W Hickory, Full replacement - Wye @ 119' west of mH, 4" pipe, (2) 22v, (1) 1/2" w/c, shallow 4" sch 40 (Redd. Ind)