

Western 9th Addition
Block 10
Lots 2, 3, 4, 5, 6, 7 & 8
Spec. Fee + Sub. Fee paid \$1750.00
M + B Construction Co.
Forward Manager
Rev. #27097

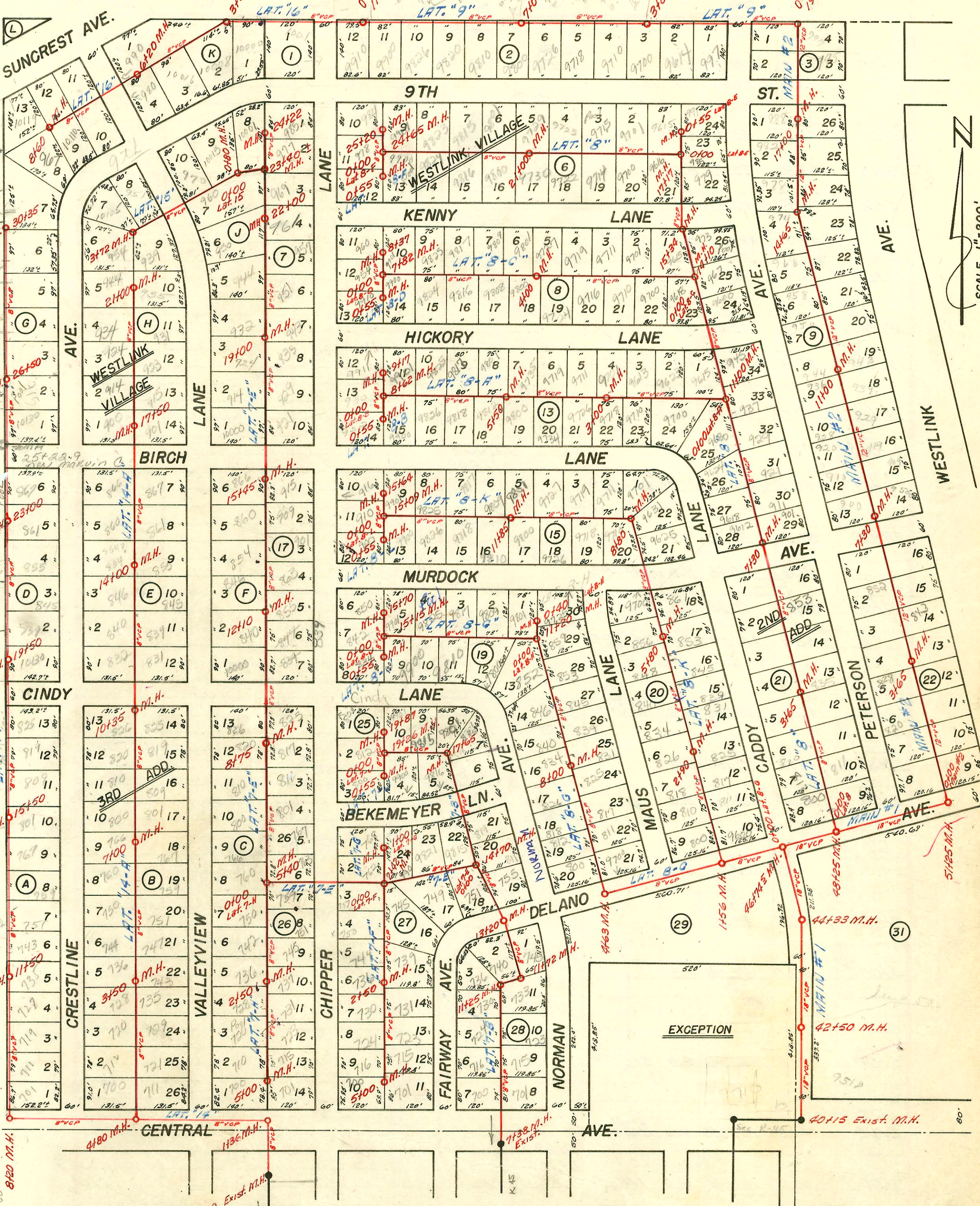

Special Fee
for East side
of Tah-n-hah

**SANITARY SEWER SYSTEM
WESTLINK VILLAGE
SEDGWICK COUNTY, KANSAS**

H. R. HUNTER CONSULTING ENGINEER
WICHITA, KANSAS DATE: 3-7-55 (NOTE: SEA LEVEL ELEVATIONS)
(BOOKED FROM PLANS JAN. 1963)

210159 424/9 90 in only - 17+72.0 top 4" SDK 35

CONSTRUCTION RECORD

SERVICE RECORD

STATION	ELEVATION		Depth	MANHOLE	4-INCH "Y" BRANCHES		No. of Permit		House Number		DATE OF PERMITS	
	Ground	Grade			North West	South East	North West	South East	North West	South East	North West	South East
						2+59 ^o						
3+00	35.8	29.47	6.3		2+92 ^o							
						3+48 ^o						
4+00	35.9	1329.87	6.0	4+00 ^o	3+81 ^o							
						4+36 ^o		94-129547		9800 B Hickory		8-15-94
5+00	37.1	30.67	6.4		5+13 ^o							
						5+88 ^o						
6+00	38.5	31.47	7.0		5+90 ^o							
						6+48 ^o						
7+00	40.8	32.27	8.5		6+50 ^o							
						7+27 ^o						
						7+25 ^o						
						7+77 ^o						
						7+75 ^o						
	43.0	1332.94	10.1	7+82 ^o								
						7+88 ^o						
8+00	43.2	33.08	10.1		8+30 ^o							
						8+37 ^o	m H. Stub	5894		960 - F Chippew		5-21-82
LAT. 8-D												
0+00	43.0	1333.00	10.0	Exist. 0+00 ^o								
						0+48 ^o		24930		9919 Hickory B		3-13-90
	43.0	1333.47	9.5	0+55 ^o								
LAT. 8-E												
0+00	36.0	1329.79	6.2	Exist. 0+00 ^o								
	36.5	1330.01	6.5	0+55 ^o								
LAT. 8-F												
0+00	43.0	1332.60	10.4	Exist. 0+00 ^o								
						0+46 ^o						
	44.0	1332.90	11.1	0+55 ^o								
LAT. 8-G												
0+00	30.6	1322.67	7.9	Exist. 0+00 ^o								
1+00	30.5	23.07	7.4									
						1+56 ^o						
2+00	30.5	1323.29	7.2									
3+00	30.5	23.47	7.0									
4+00	31.5	23.87	7.6									
						4+63 ^o						
5+00	31.8	1324.53	7.3									
						5+28 ^o						
						5+38 ^o						
6+00	33.0	25.07	7.9									
						6+10 ^o						
						6+68 ^o						
						6+73 ^o						
7+00	33.2	25.47	7.7					15257		825 Maine B		12-9-85
						7+38 ^o						
						7+41 ^o						
8+00	33.6	1325.87	8.7	8+00 ^o								
						8+20 ^o		9680987		831 N Maine B		5-24-92
						8+23 ^o						
						8+52 ^o						
						8+58 ^o						
9+00	33.8	26.27	6.8									
						9+18 ^o						
						9+54 ^o						
						9+57 ^o						
10+00	34.0	26.67	7.3									
						10+35 ^o						
						10+95 ^o						
						10+98 ^o						
11+00	34.8	27.07	7.7									
	34.9	1327.15	7.8	11+20 ^o								
						11+42 ^o						

2006-01122, 4/28/06, 9615 W Kenny, Full replacement - 38' w/strg MH, (1) twin cl. (2) 15V, (1) 22V, 6" precast 4" sch 40 (w/strita excavation)