

Western 9th Addition
Block 10
Lots 2, 3, 4, 5, 6, 7 & 8
Spec. Fee + Sub. Fee paid \$1750.00
M + B Construction Co.
Forward Manager
Rev. #27097

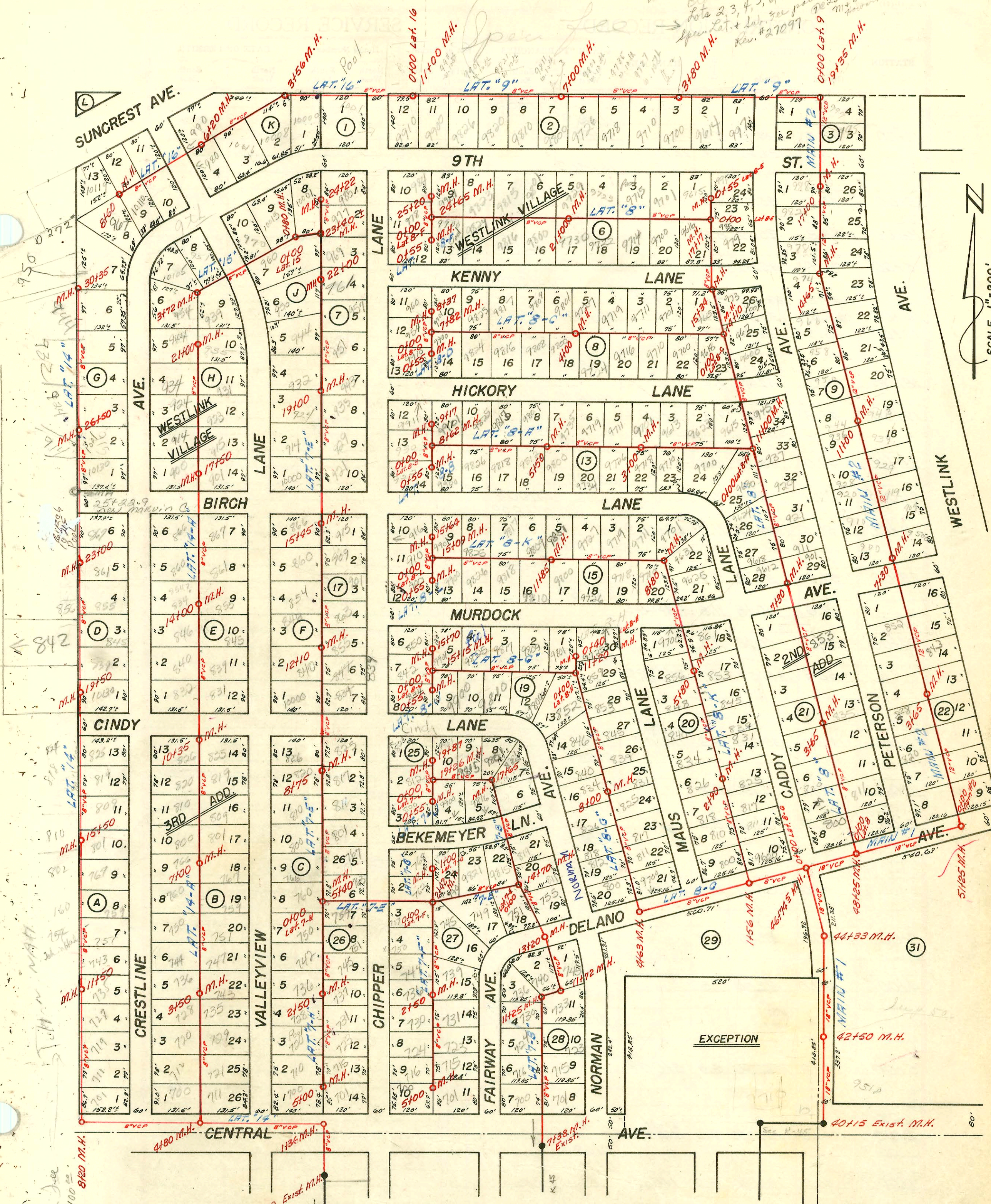

Special Fee
for East side
of Tah-n-hah

**SANITARY SEWER SYSTEM
WESTLINK VILLAGE
SEDGWICK COUNTY, KANSAS**

H. R. HUNTER CONSULTING ENGINEER
WICHITA, KANSAS DATE: 3-7-55 (NOTE: SEA LEVEL ELEVATIONS)
(BOOKED FROM PLANS JAN. 1963)

210159 424/9 90 in only - 17+72.0 top 4" SDK 35

CONSTRUCTION RECORD

SERVICE RECORD

STATION	ELEVATION		Depth	MANHOLE	4-INCH "Y" BRANCHES		No. of Permit		House Number		DATE OF PERMITS	
	Ground	Grade			North West	South East	North West	South East	North West	South East	North West	South East
18+00	45.8	38.05	7.8		18+01.7		060043		824 Tob-N-Hah		2-22-77	
19+00	47.2	39.05	8.2			18+14 ^o						
						19+42 ^o						
20+00	47.6	1339.55	8.1	19+50 ^o								
	48.0	40.05	7.9			20+28 ^o		81218	839 Crestline		5-8-64	
21+00	49.0	41.05	8.0			21+21 ^o		122180 17339	845-R Crestline		12-8-88 6-28-63	
22+00	51.2	42.05	9.2			22+15 ^o		075590	860 Tob-N-Hah		12-4-79	
23+00	52.3	43.05	9.3	23+00 ^o		23+07 ^o						
						23+91 ^o		071566	10215 W. BIRCH		5-2-79	
24+00	53.6	44.05	9.6			26+26 ^o			814 Tob-N-Hah		11-16-83	
25+00	55.5	45.05	10.5	25+22 ^o								
26+00	56.1	46.05	10.1		26+37.96		9671					
	57.2	1346.55	10.7	26+50 ^o								
27+00	57.8	46.75	11.1			27+30 ^o		834	924 Tob-N-Hah		7-24-80	
						28+45.0		076061	932 Tob-N-Hah		1-11-80	Special fee paid L.B.
28+00	58.6	47.15	11.5									
29+00	59.0	47.55	11.5									
30+00	58.2	47.95	10.3		29+62.0		964		944 Tob-N-Hah		8-12-80	Special fee paid Don Coleman
	58.0	1348.09	9.9	30+35 ^o								
LET. 14-A												
0+00	37.5	1331.27	6.2	Exist. 0+00 ^o		0+53 ^o						
1+00	37.3	31.67	5.6			1+31 ^o						
2+00	38.1	32.07	6.0			2+11 ^o						
						2+91 ^o						
3+00	38.5	32.47	6.0									
	38.5	1332.67	5.8	3+50 ^o								
4+00	38.7	32.87	5.8		4+41 ^o	4+39 ^o	27101 16642		728 744 750		2-19-91 2-13-62	
5+00	39.0	33.27	5.7			5+21 ^o						
						5+93 ^o						
6+00	39.0	33.67	5.3			6+74 ^o		24164	759 B Valleyview		10-25-89	
7+00	40.0	1334.07	5.9	7+00 ^o		7+51 ^o						
8+00	40.6	34.47	6.1			8+28 ^o						
9+00	41.0	34.87	6.1			9+09 ^o						
						9+80 ^o		94-018979-7	926 N. Crestline		11-20-94	
10+00	41.3	35.27	6.0			11+45 ^o						
	41.5	1335.41	6.1	10+35 ^o		11+42 ^o						
11+00	42.0	35.67	6.3			12+23 ^o						
						12+98 ^o						
12+00	42.8	36.07	6.7			12+20 ^o			840 R Crestline		4-15-91	
						12+95 ^o						
13+00	43.2	36.47	6.7			14+87 ^o						
14+00	45.0	1336.87	8.1	14+00 ^o		14+84						
15+00	46.0	38.07	7.9			15+81 ^o						
16+00	47.7	39.27	8.4			17+22		7153			12-13-82	
						17+19 ^o						
	50.0	1341.07	8.9	17+50 ^o		17+80.0		7159			12-14-82	
18+00	51.0	41.67	9.3			18+19 ^o		16382			6-2-86	
						18+16 ^o		16398			6-3-82	
19+00	52.0	42.87	9.1			19+19 ^o		18120			4-14-89	
						19+16 ^o						

#16890-712 Crestline - Van White - 4-17-63 - type 1H8
 Rec. 488091 - 860 Tob-N-Hah - Spec. Lat Fee 100^o - 12/4/79

