

SUB. 11, W.I.S.
 UTILITY CONTRACTORS, INC. 5-9-63
 C22-37 K-82 BOOKED 5-16-63

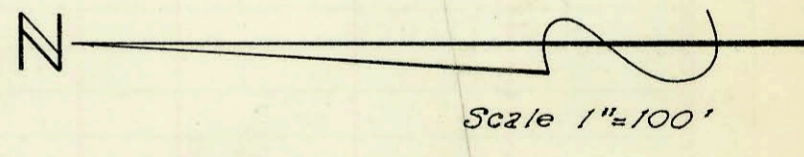
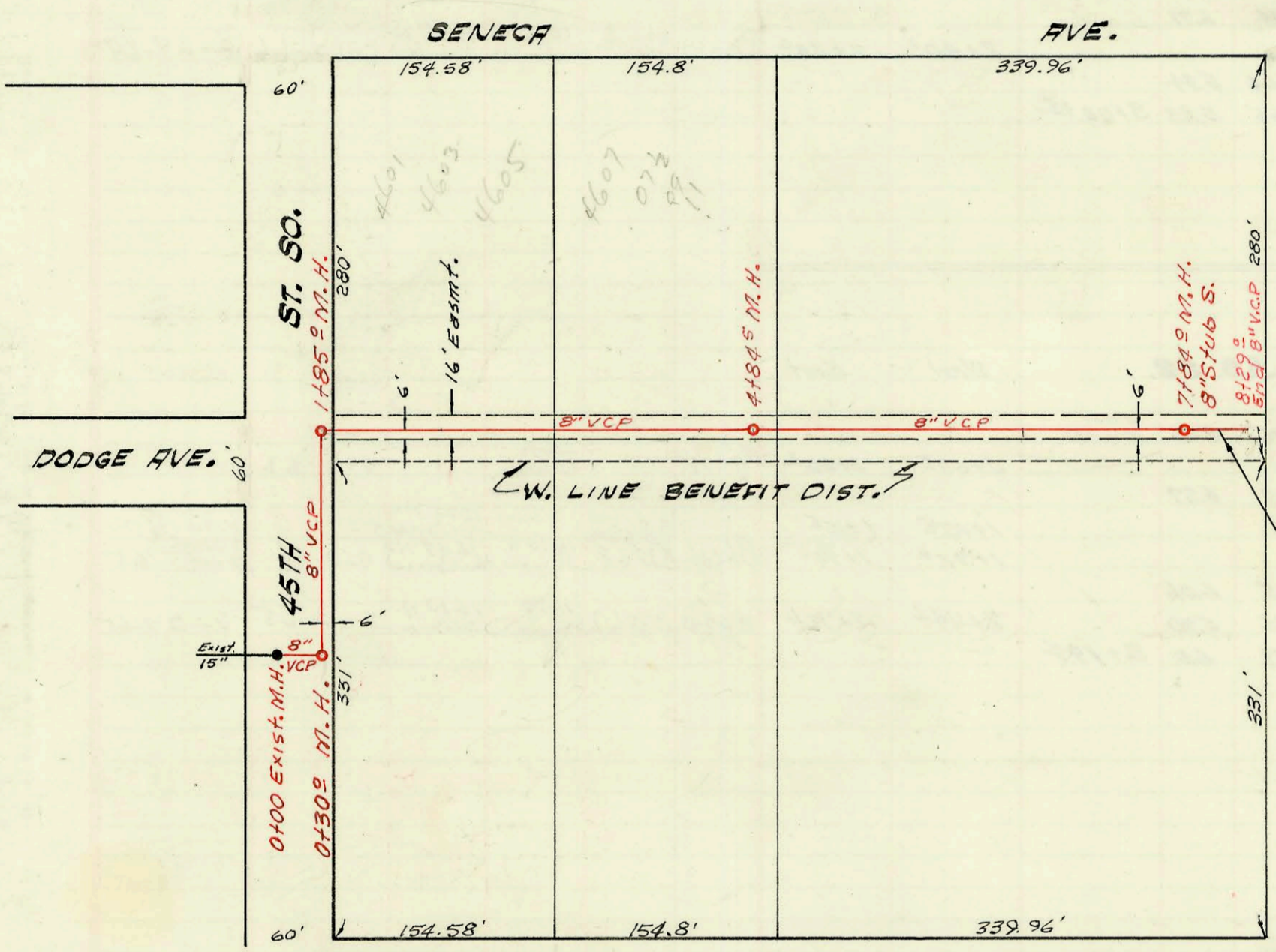

LAT. 1, GLENVILLE SEWER
 MID-STATES CONST. CO., INC. 4-16-63
 PROJ. NO. C23-10 K-81 BOOKED 5-17-63

45' Extension
 July 1965

CONSTRUCTION RECORD

SERVICE RECORD

STATION	ELEVATION		Depth	MANHOLE	4-INCH "Y" BRANCHES		No. of Permit		House Number		DATE OF PERMITS	
	Ground	Grade			North West	South East	North West	South East	North West	South East	North West	South East
SUB. 11, W.L.S. LINE #1												
0+00	140.13	125.45	14.7	EXIST. 0+00								
1+00	137.4	125.65	11.8									
	137.4	125.73	11.8	1+41'	8" LINE W.							
2+00	136.30	125.85	10.5									
3+00	136.17	126.05	10.1									
4+00	136.7	126.25	10.5									
	136.7	126.23	10.4									
	139.0	128.21	10.8	4+170		21" stub S.						
				4+49'								
LINE #2												
0+00	137.0	126.81	10.2	EXIST. 0+00								
	137.9	127.02	10.9	END LINE								
LAT. 1 GLENNVILLE SEWER												
0+00	87.0	80.70	6.3	EXIST. 0+00	W.	E.						
	87.7	80.75	7.0									
1+00	87.8	80.80	6.9	0+30								
				1+85'								
2+00	87.8	81.10	6.7				2+00					
							2+52					
							2+58					
3+00	87.9	81.25	6.7				3+30					
							3+52					
							3+74					
4+00	87.2	81.40	5.8				4+00					
							4+28					
	87.8	81.53	6.3	4+84								
5+00	88.1	81.55	6.6				5+15					
							5+63					
6+00	88.9	81.70	7.2				6+15					
							6+62					
7+00	87.90	81.85	6.1				7+15					
							7+66					
8+00	87.3	81.98	5.3	7+84	8" stub S.		8+24					
				8+29	8" V.C.R.		8+24					
<p>#B3680 Trailer - 4605 J. Seneca - J. Seneca Service - 6-29-65 (Tap - 5+24 S)</p> <p>#B3681 " " " " " " " " (Tap - 5+26 S)</p> <p>#B3682 " " " " " " " " (Tap - 5+08.2)</p> <p>#B3683 " " " " " " " " (Tap - 5+09.2)</p> <p>#B3684 " " " " " " " " (Tap - 6+80)</p> <p>#B3685 " " " " " " " " (Tap - 6+77)</p> <p>#B3686 " " " " " " " " (Tap - 6+60)</p> <p>#B3687 " " " " " " " " (Tap - 6+57)</p> <p>#B3688 through #B3719 Trailers - J. Seneca Service - Private Line Company - 6-29-65 (32 connections)</p> <p>#B3624 Trailer - 4625 J. Seneca - J. Seneca Service - 8/25/66 (Tap - (no reqs))</p>												

45'-8" Extension
JULY 1965

(# 02044
1497
B145)
4609 J. Seneca
12-03-80
7-16-63
21856
B146
4612 J. Seneca
1107188
7-16-63