

CONSTRUCTION RECORD

VAC Ord # 35-675

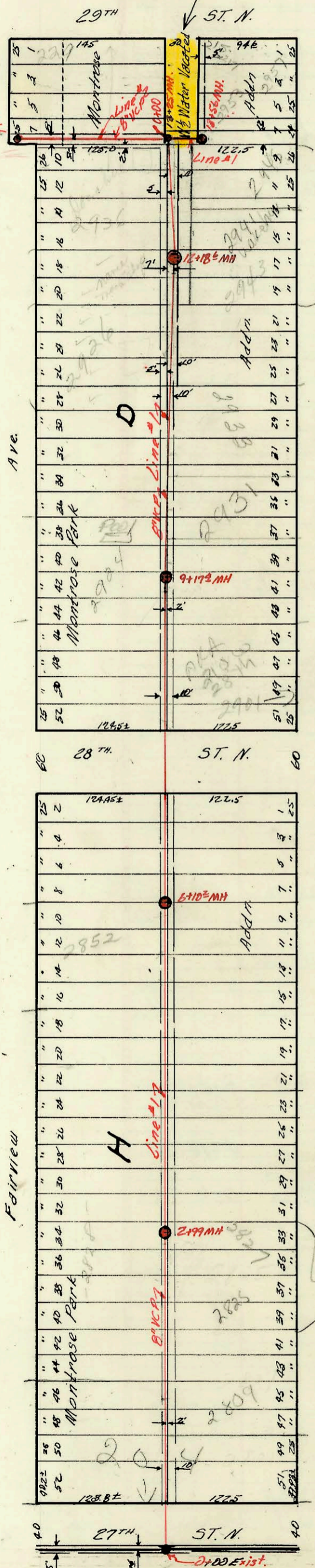

CONSTRUCTION RECORD

SERVICE RECORD

STATION	ELEVATION		Depth	MANHOLE	4-INCH "Y" BRANCHES		No. of Permit		House Number		DATE OF PERMITS		
	Ground	Grade			North-West	South-East	North-West	South-East	North-West	South-East	North-West	South-East	
LAT 26 DIST T.S.S. 20 Line #1													
0+00	126.1	118.58	7.62	0+00 Exist									
1+00	125.7	118.72	7.01										
					+43.0	+41.0	26328	31487	26473	2809	1016-93	5-28-70	
					+72.0	+70.0							
2+00	124.9	118.87	5.68										
					+29.0	+27.0							
					+69.0	+67.0	66510		2827	2827	3-24-77		
3+00	125.0	119.02	5.98	2+99.0		2+80.1		673879				8-24-79	
	125.0	119.02	5.98		+21.0	+19.0							
					+73.0	+71.0							
4+00	124.4	119.17	5.40										
					+22.0	+20.0							
					+76.0	+74.0							
5+00	124.8	119.82	5.68				23126		2852	2852	5-11-81		
					+25.0	+23.0	048116		2852	2852	7-20-75		
					+69.0	+67.0							
6+00	125.0	119.49	5.97	6+10.0									
					+24.0	+22.0							
					+59.0	+57.0							
7+00	125.0	119.62	5.71										
					+74.0	+72.0	16823		213 W	284 N		8-11-86	
8+00	125.7	119.77	5.98		+20.0								
						+67.0							
9+00	125.1	119.92	5.15		+03.0	+01.0							
	125.0	119.95	5.13	9+17.0									
					+77.0	+79.0							
10+00	125.4	120.07	5.35										
					+83.0	+81.0	14567	1421				8-22-85	
11+00	126.3	120.22	6.41									10-3-80	
					+110.0	+109.0	059137						
					+82.0	+56.0	060453		2937	2937	3-24-77		
					+71.0			17311	2943	Wellington		6-21-63	
12+00	127.6	120.37	7.18										
	127.6	120.40	7.12	12+18.0									
					+62.0		067679	17451	2936	2936	8-3-78	7-29-63	
						+72.0							
13+00	127.0	120.52	7.04										
	127.0	120.57	6.71	13+25.0	4" stub N.		511		2937	2937	4-23-82	5-27-63	
					North	South	North	South	North	South	North	South	
					+44.0		17227		2942	2942	6-10-63		
					+46.0	+98.0	067678	17226	2093	2093	8-3-78	9-18-00	
							17450		2957	2957	6-10-63	7-29-63	
	127.2	120.72	7.20	13+56.0	End Line #1								
LINE #2													
0+00	127.3	120.66	6.62	0+00 Exist									
						+13.0							
						+50.0	+52.0	067679	17186	2955	2955	9-14-78	5-27-63
						+59.0		067678	17184	2933	2933	6-11-80	
						+73.0	+71.0						
1+00	127.4	120.83	6.67										
					+09.0								
	126.9	120.90	6.09	1+43.0									

2001-01853-2941 N Wellington 7/26/01 - Bud Palmer New Warehouse - 4" SCH 40 1" TWIN CO, 1H45, 1V45 DIRT Alley cut, 177.6' S of MH 13+25 (11+47.4) 6" from Y tied to clay tile

#17310 - (2941) Wellington Place - Rear - 6-26-63 - Top (7+65.4) S.O. 9-30-77 - Herring 063290
 Trailer? - B1299-2924 Fairview - Keith Hillard Home - 6-5-64 - Top (12+08.6) S.O. 8-3-78 - Herring 067678 (215 W, 2941)
 B2504 - 2825 Wellington Pl - Deanna - 12-15-64 - Top (2+38.2) Trailer S.O. 8-3-78 Herring - 067678 (1740, 2941)
 B2651 - trailer - 2932 Fairview - Al Herring - 1-13-65 Top (10+39.4)
 S.O. 063291 - (2907) Wellington Pl - Al Herring - 9-30-77 ()
 S.O. 067678 - (2953) Wellington Pl - Al Herring - 8-3-78
 S.O. 067670 - (2940) Wellington Pl - Al Herring - 8-3-78 (0+75)
 S.O. 067680 - (2940 1/2) " " " " - 8-3-78
 S.O. 067683 - (294 1/2) W. 294 N. - Al Herring - 8-3-78
 # 20169 - 2/24/80 - 2931 N Wellington Pl - (9+78.8)