

Sub 12 W.15.
 Mid-States Const. Co. Inc. 1-9-63
 Proj C 22-40 K-77 Booked 7-8-63

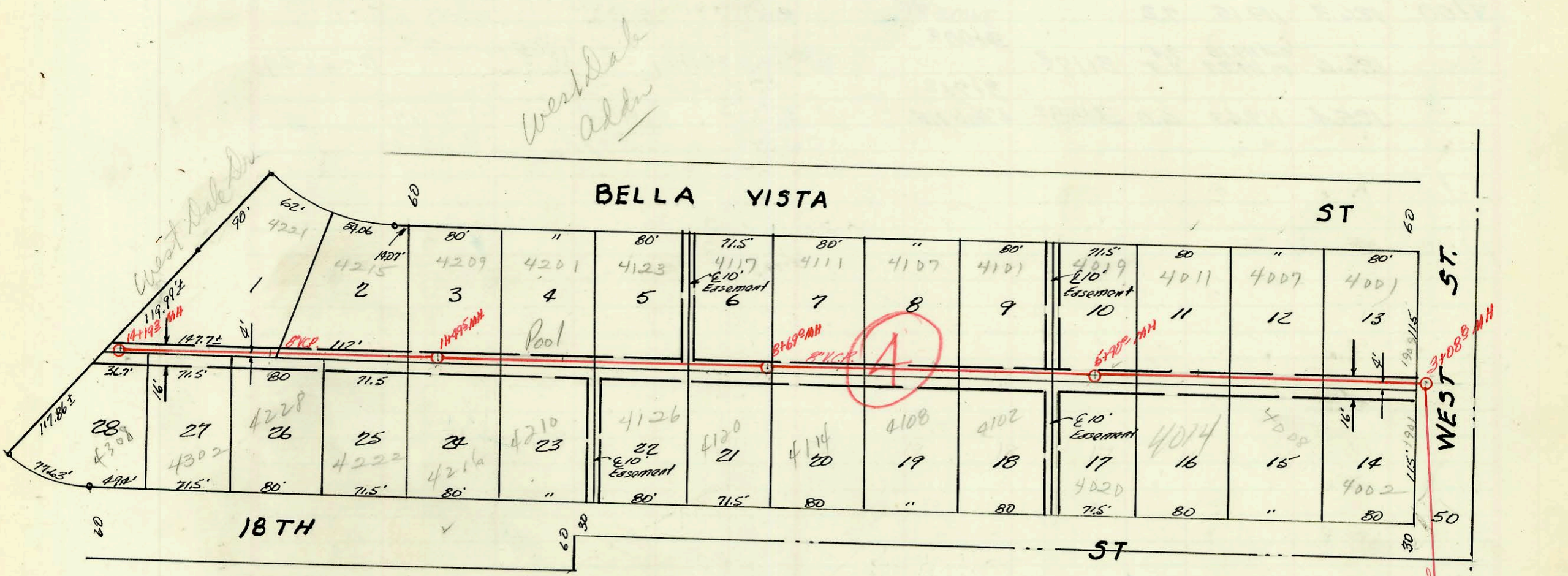

LAT 124 SUB. 5 S.S. 20
 MID-STATES CONSTR. CO. INC. 6-13-63
 Proj C 29-75 K 76A Booked 7-16-63

106 K-106

CONSTRUCTION RECORD						SERVICE RECORD						
STATION	ELEVATION		Depth	MANHOLE	4-INCH "Y" BRANCHES		No. of Permit		House Number		DATE OF PERMITS	
	Ground	Grade			North West	South East	North West	South East	North West	South East	North West	South East
0+00	182.9	174.96	7.9	0+00 Exist								
	180.7	175.08	5.6	0+57 ²								
1+00	185.8 183.7	175.30	10.5	1+64 ²								
<p>LAT. 124 SUB. 5 S.S. 22 North South N S N S N S</p>												
0+00	130.0	120.18	9.8	0+00 Exist								
1+00	130.0	120.38	9.6									
2+00	131.2	120.58	10.6									
3+00	131.3	120.78	10.5									
	130.9	120.80	10.1	3+08 ²								
4+00	129.8	121.08	6.7		3+49 ⁷	3+42 ²	B4899	B2222	4001 Bella Vista	4002 W 18th		10-29-64
					4+13 ²	4+11 ²	B1595	B865	4007 Bella Vista	4008 W 18th	7-1-64	2-13-64
					4+92 ³	4+90 ³		B461	4014 W 18th			11-27-63
5+00	130.3	121.28	9.0		5+73 ²	5+71 ²	B1594	B1736	4019 Bella Vista	4020 18th	7-1-64	8-5-64
	130.7	121.46	9.4	5+90 ²								
6+00	130.9	121.48	9.4		6+43 ²	6+41 ²	B1529	17403	4101 Bella Vista	4102 W 18th	6-18-64	7-16-63
7+00	130.3	121.68	8.6		7+22 ²	7+21 ²	B4116	17404	4107 Bella Vista	4108 W 18th	9-15-65	7-16-63
8+00	129.7	121.88	7.9		8+07 ²	8+05 ²	B1909	17414	4111 Bella Vista	4114 W 18th	9-4-64	7-19-63
	129.6	122.02	7.6	8+69 ²	8+81 ³	8+79 ³	B138	17415	4117 Bella Vista	4120 W 18th	3-23-65	7-19-63
9+00	129.6	122.08	7.5		9+61 ²	9+59 ²	B1841	B920	4123 Bella Vista	4126 W 18th	8-26-64	2-24-64
10+00	130.0	122.28	7.7		10+43 ²	10+55 ²	B2870		4201 Bella Vista	4210 W 18th	2-19-65	7-19-63
11+00	131.0	122.48	8.5		11+24 ²	11+22 ²	B4700	B707	4209 Bella Vista	4216 W 18th	12-3-65	1-21-64
	130.8	122.58	8.2	11+49 ⁵	11+99 ³	11+97 ³	B4383	B788	4215 Bella Vista	4222 W 18th	10-20-65	9-6-64
12+00	131.0	122.68	8.3		12+77 ²	12+71 ²	B5354	B632	4221 Bella Vista	4228 W 18th	3-29-66	1-2-64
13+00	131.3	122.88	8.4		13+35 ⁵		B5579		4302 W 18th			5-9-66
14+00	133.3	123.08	10.2		14+02 ⁵		C6503		4308 W 18th			1-25-68
	132.8	123.12	9.7	14+19 ³								

B3259-4011 Bella Vista Justice Pkg-6-3-65-top (5+03)