

S.L. 13+41.75'

Section Line

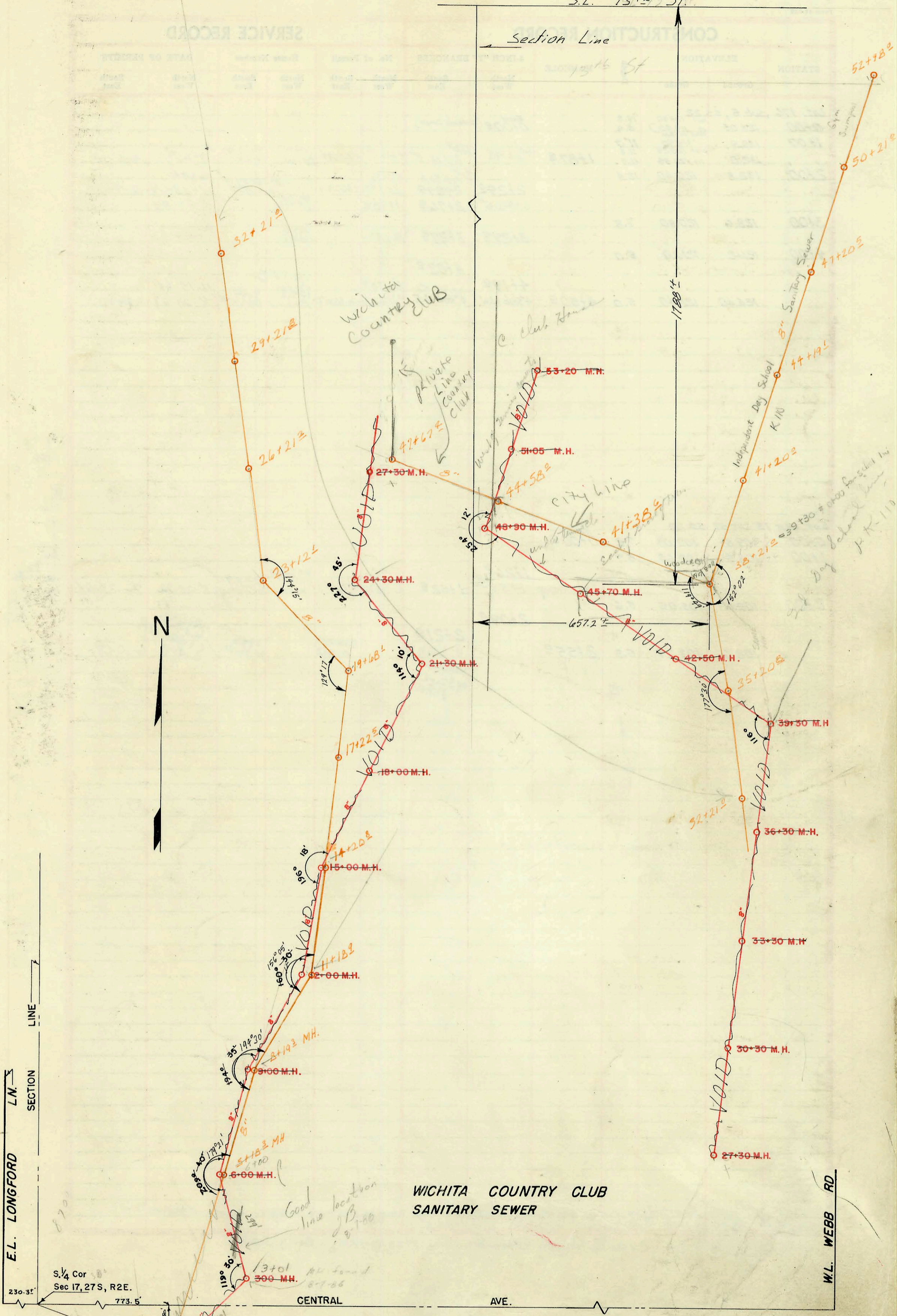

E.L. LONGFORD
SECTION L.N.
LINE

S. 1/4 Cor
Sec 17, 27S, R2E.

CENTRAL AVE.

WICHITA COUNTRY CLUB
SANITARY SEWER

W.L. WEBB RD



154

CONSTRUCTION RECORD

SERVICE RECORD

STATION	ELEVATION		Depth	MANHOLE Existing	4-INCH "Y" BRANCHES		No. of Permit		House Number		DATE OF PERMITS	
	Ground	Grade			North West	South East	North West	South East	North West	South East	North West	South East
0+00	100.40	94.27 out- 94.40 in	6.0	0+00 M.H.								
1+00	100.00	94.70	5.3									
2+00	98.00	95.00	3.0									
3+00	98.30	95.30	3.0	3+00 M.H.								
4+00	102.00	95.60	6.4									
5+00	103.00	95.90	7.1									
6+00	102.80	96.20	6.6	6+00 M.H.								
7+00	105.00	96.50	8.5									
8+00	105.50	96.80	8.7									
9+00	105.60	97.10	8.5	9+00 M.H.								
10+00	106.00	97.40	8.6									
11+00	106.00	97.70	8.3									
12+00	106.80	98.00	8.8	12+00 M.H.								
13+00	107.00	98.30	8.7									
14+00	106.60	98.60	8.0									
15+00	105.40	98.90	6.5	15+00 M.H.								
16+00	105.50	99.20	6.3									
17+00	105.40	99.50	5.9									
18+00	105.00	99.80	5.2	18+00 M.H.								
19+00	105.00	100.10	4.9									
20+00	105.00	100.40	4.6									
21+00	104.00	100.70	3.3									
21+30	104.00	100.79	3.2	21+30 M.H.								
22+00	104.00	101.00	3.0									
23+00	110.00	101.30	8.7									
24+00	109.00	101.60	7.4									
24+30	108.40	101.69	6.7	24+30 M.H.								
25+00	107.00	102.16	4.8									
26+00	106.00	102.83	3.2									
27+00	107.00	103.50	3.5									
27+30	107.40	103.69	3.7	27+30 M.H.								
28+00	108.00	104.16	3.8									
29+00	109.00	104.83	4.2									
30+00	112.40	105.50	6.9									
30+30	112.00	105.69	6.3	30+30 M.H.								
31+00	111.00	106.16	4.8									
32+00	112.00	106.83	5.2									
33+00	112.00	107.50	4.5									
33+30	112.20	107.69	4.5	33+30 M.H.								
34+00	112.40	108.39	4.0									
35+00	115.00	109.39	5.6									
36+00	116.40	110.39	6.0									
36+30	116.80	110.69	6.1	36+30 M.H.								
37+00	118.00	111.39	6.6									
38+00	120.00	112.39	7.6									
39+00	119.00	113.39	5.6									
39+30	119.60	113.69	5.9	39+30 M.H.								
40+00	121.60	114.39	7.2									
41+00	123.00	115.39	7.6									
42+00	125.00	116.39	8.6									
42+50	125.40	116.89	8.5	42+50 M.H.								
43+00	126.00	117.39	8.6									
44+00	127.60	118.39	9.2									
45+00	129.00	119.39	9.6									
45+70	129.60	120.09	9.5	45+70 M.H.								
46+00	130.00	120.39	9.6									
47+00	130.40	121.39	9.0									
48+00	130.60	122.39	8.2									
48+90	131.00	123.29	7.7	48+90 M.H.								
49+00	131.00	123.39	7.6									
50+00	131.20	124.39	6.8									
51+00	131.50	125.39	6.1									
51+05	131.50	125.44	6.1	51+05 M.H.								
52+00	132.50	126.39	6.1									
53+00	135.00	127.39	7.6									
53+20	135.20	127.59	7.6	53+20 M.H.								

See Book K2

537-9112 - 8 1/2" dia. - 16 ft. deep - 6+00 - Spec. fee \$100⁰⁰/R - 5834
4/15/55