

LAT. 26, SUB. M, S.S. #22
Mid States Constr Co. Inc 8-11-64
Proj. C23-99, K-84, Booked 9-11-64

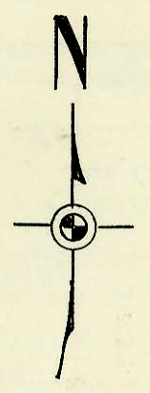

1" = 100'

Blat Book
5-49

WESTLINK

CENTER

3rd add

WESTLINK AVE.

westlink
4th add

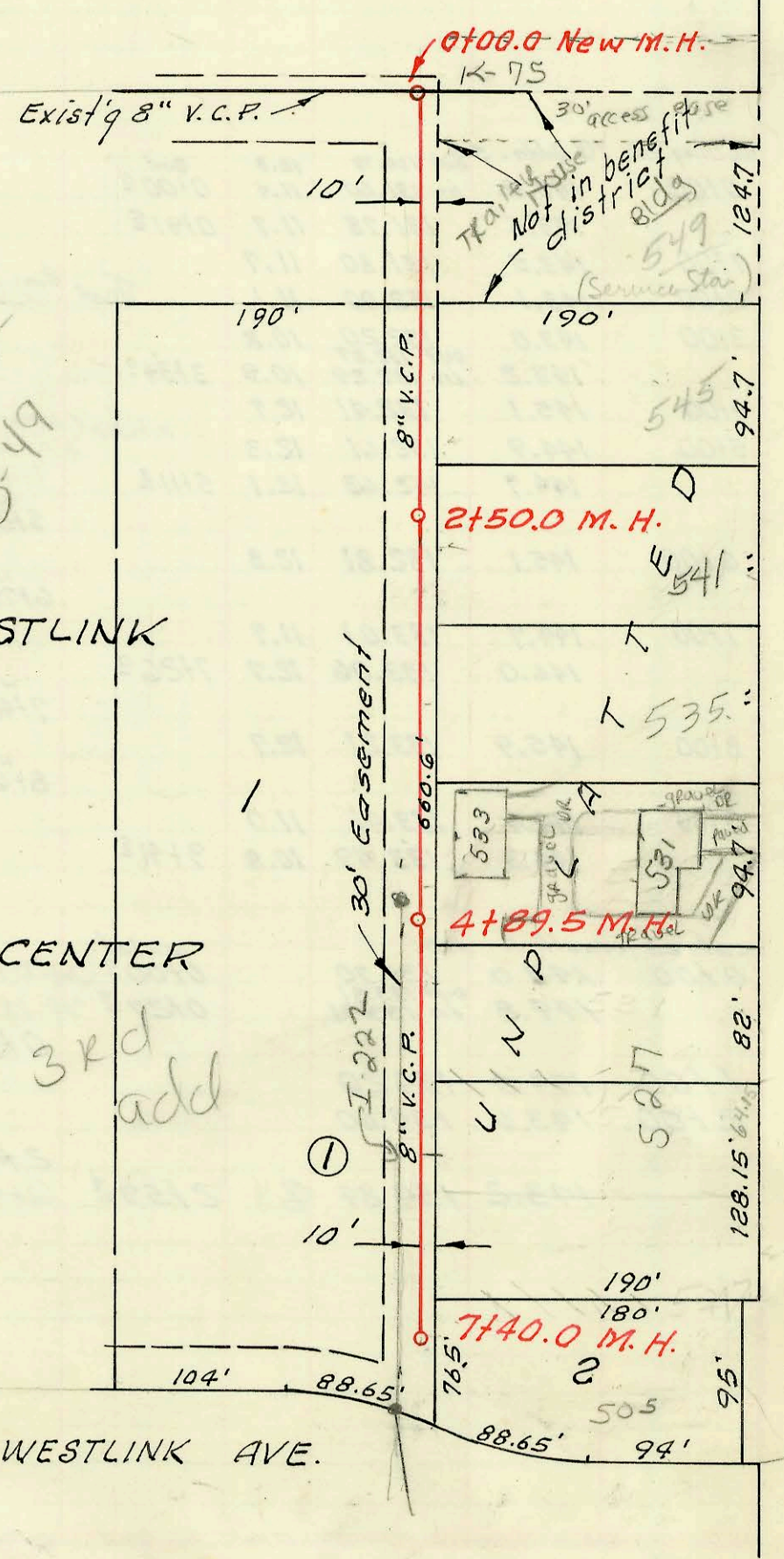

ROAD

TYLER

LAT. 15, WESTLINK SEWER
MID-STATES CONST. CO. INC.
PROJECT NO. C25-30, K-80
MAR. 9, 1966

CONSTRUCTION RECORD

SERVICE RECORD

| STATION | ELEVATION | | Depth | MANHOLE | 4-INCH "Y" BRANCHES | | No. of Permit | | House Number | | DATE OF PERMITS | |
|---------|-----------------------------|---------------------|-------|--------------------------|-----------------------|-------------------|---------------|-----------------------------|--|----------------|-----------------|---------------------|
| | Ground | Grade | | | North West | South East | North West | South East | North West | South East | North West | South East |
| LAT 26 | SUB 17, 55 th 22 | | | | | | | | | | | |
| 0+30 | 126.2 | 118.07 | 8.1 | 0+00 Exist MH | | | | | | | | |
| 1+00 | 126.8 | 118.20 | 8.6 | | Begin | | | | | | | |
| 2+00 | 127.0 | 118.40 | 8.6 | | | | | | | | | |
| | 127.0 | 118.43 in 118.51 | 8.6 | 2+17 ^o | | | | | | | | |
| 3+00 | 125.9 | 118.70 | 7.2 | | 2+61 ^o | | | C 9758 | 2610 N. Charles | | 7-23-68 | |
| | | | | | Typ 4+02.5 | 3+13 ^o | | C 32559 | 2633 N. Amador | | 5-31-72 | |
| 4+00 | 126.0 | 118.90 | 7.1 | | 3+91 ^o | | | C 43611 | 2634 N. Charles | | 2-25-74 | |
| | 126.0 | 119.00 | 7.0 | 4+50.2 | Typ 4+12 ^o | 4+58.2 | | C 32560 | 2625 N. Amador | | 5-31-72 | |
| 5+00 | 125.8 | 119.10 | 6.7 | | 4+93 ^o | | | C 25115 | 2635 N. Amador | | 6-25-71 | |
| 6+00 | 127.1 | 119.3 | 7.8 | | 5+45 ^o | | | C 3103 | 2634 N. Charles | | 3-18-65 | |
| 7+00 | 127.5 | 119.50 | 8.0 | 7+01 ^o | 6+28 ^o | 6+26 ^o | | C 3955 | 2644 N. Amador | 2645 | 8-12-65 | 12-26-79 10-4-65 |
| 8+00 | 126.6 | 119.90 | 6.7 | | 7+78 ^o | 7+26 ^o | | C 10315 | 2656 N. Charles | 2657 Amador | 9-4-68 | 6-2-66 |
| 9+00 | 126.3 | 120.30 | 6.0 | | 8+96 ^o | 8+98 ^o | | | | | | |
| | 126.5 | 120.34 | 6.2 | 9+11 ^o | 9+05 ^o | 0" stubs N/E | | C 7007 | 2700 N. Charles | 2705 N. Amador | 2-26-68 | 2-5-65 |
| | | | | | | | | 2814 | 1808-10-10 1416 N. 26 th N. | | 2-5-65 | |
| 0+00 | 144.0 | 135.70 | 8.3 | New MH 0+00 ^o | 0+37 ^o | | | | | | | |
| 1+00 | 143.0 | 135.90 | 7.1 | | 1+45 ^o | 0+54 ^o | | | | | | |
| 2+00 | 142.3 | 136.10 | 6.2 | | 1+92 ^o | | | | | | | |
| | 142.2 | 136.20 | 6.0 | 2+50 ^o | 2+35 ^o | 2+04 ^o | | C 5255 | 545 N. Tyler Rd. | | 3-16-66 | |
| 3+00 | 142.0 | 136.30 | 5.7 | | 2+66 ^o | | | 2001-01964 | 541 N. Tyler | | 8-9-01 | 9-9-82 |
| 4+00 | 142.3 | 136.50 | 5.8 | | 3+36 ^o | 3+34 ^o | | C 62474 | 535 N. Tyler Rd. | | 8-9-77 | |
| | | | | | 4+35 ^o | 3+64.8 | | 98-2067 | 533 N. Tyler Rd. Rear of 531 | | 1-7-98 | |
| 5+00 | 142.7 | 136.68 | 6.0 | 4+89 ^o | 4+49 ^o | | | B 5209 | 531 N. Tyler Rd. | | 8-27-97 | 3-21-66 |
| | 142.8 | 136.70 | 6.1 | | 5+20 ^o | | | | | | | |
| 6+00 | 143.7 | 136.90 | 6.8 | | 5+32 ^o | | | | | | | |
| | | | | | 6+13 ^o | | | | | | | |
| 7+00 | 142.7 | 137.10 | 5.6 | | 6+30 ^o | | | C 67527 | 529 N. Tyler Rd. | | 3-18-66 | |
| | 142.2 | 137.18 | 5.0 | 7+40 ^o | 7+29 ^o | 7+27 ^o | | 5299 74-205007 #85319 | 529 N. Tyler Rd. | | 8-21-82 | 12-27-97 3-24-66 |

LAT. 15, WESTLINK SEWER

* 531 N Tyler
Orig permit showed wrong wye meas - wye was N. of MH 4+89S Not South

97-17677 3/27/97 529 N Tyler Rd - Autozone (No INSP turned in by inspector)

95-4392-7 4-3-95 549 W Tyler Rd - Trailer House - Clearwater Etc - 0+78

97-67527 3-27-97 529 N Tyler Rd - INSP found slo already done at 110' N of MH. This permit voided - No charge

45 CH 40 PVC