

LAT. 37, SUB. 17, S. S. NO. 22
 W. B. CARTER CONST. CO. INC.
 BOOK NO. K-71, PROJ. NO. C24-34
 4-21-65

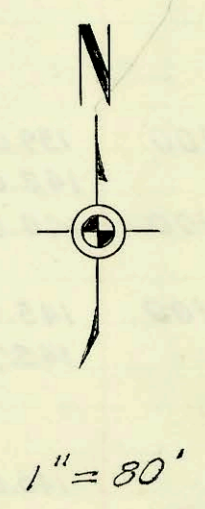
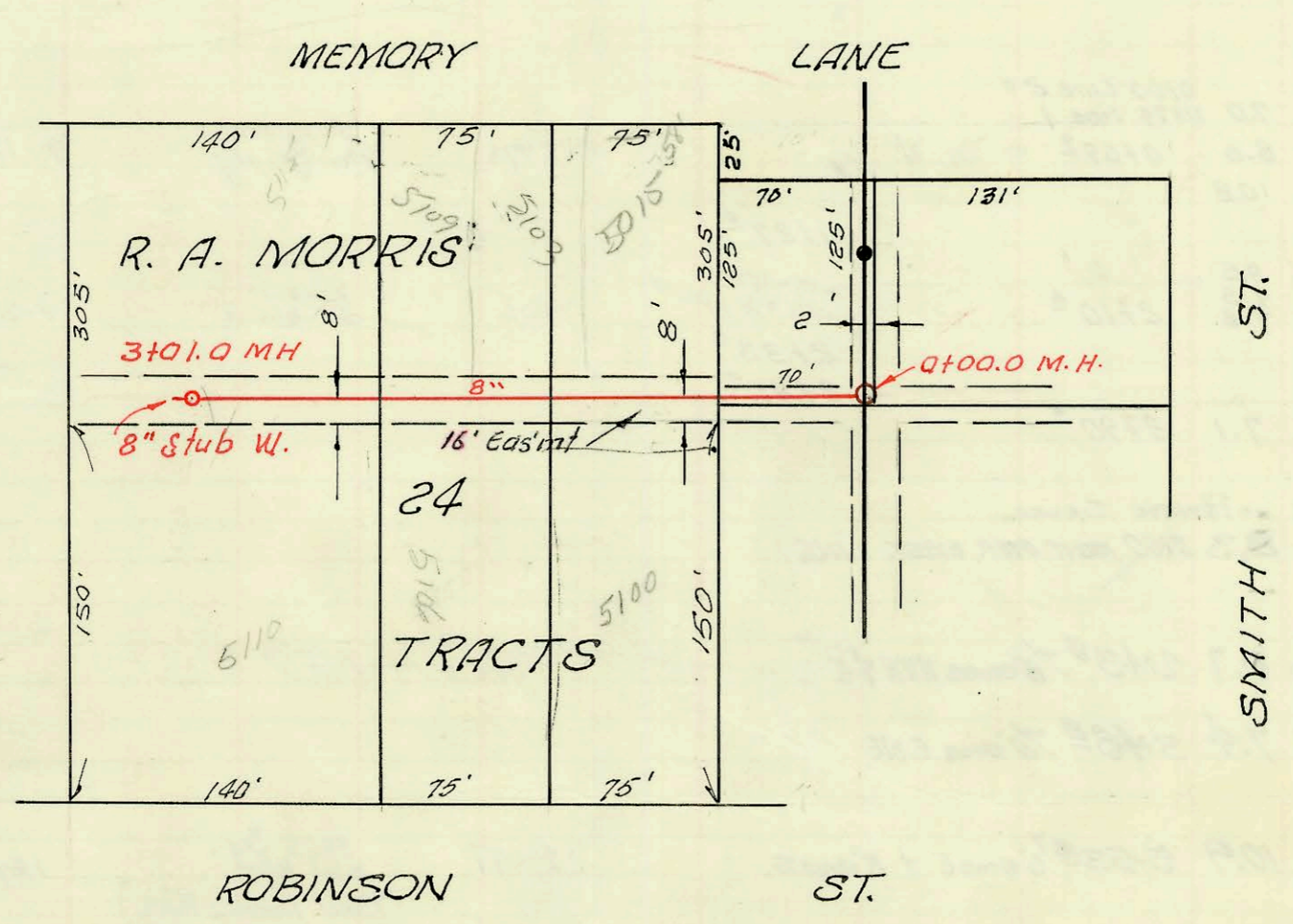

LAT. 184, SUB. 5, S. S. NO. 22
 W. B. CARTER CONST. CO. INC.
 BK. NO. K-75, PROJ. NO. C24-43
 June 23, 1965

K 195

CONSTRUCTION RECORD

SERVICE RECORD

LINE NO. 1

LINE NO. 2

STATION	ELEVATION		Depth	MANHOLE	4-INCH "Y" BRANCHES		No. of Permit		House Number		DATE OF PERMITS	
	Ground	Grade			North West	South East	North West	South East	North West	South East	North West	South East
0+00	129.5	121.75	7.7	0+00 ^o New M.H.								
1+00	131.5	122.65	8.8									
2+00	131.5	123.55	7.9		1+03 ^o	1+05 ^o	C70605	C28940	3318 N. Amidon	1730 W. 32 nd St.	3-13-79	11-10-71
	131.6	124.00	7.6	2+50 ^o	2+31 ^o	2+33 ^o	56022	4018932	3317 ^o Punt	1704 W. 32 nd N.	6-21-76	4-22-70
0+00	131.4	122.60	8.8	0+00 ^o New M.H.								
1+00	132.2	123.00	9.2		0+85 ^o	0+80 ^o						
2+00	132.0	123.40	8.6		1+59 ^o	1+57 ^o	B5367		3348 Amidon	1717 W 32 nd St N	3-30-66	11-15-60
3+00	131.9	123.80	8.1		2+44 ^o	2+33 ^o	B3255		3342 Amidon		4-21-65	
	132.0	123.99	8.0	3+50 ^o	3+02 ^o	3+04 ^o	R2000-02572 4013		3332 R Amidon	upper end repair	11-21-00 8-24-65	
					3+44.8	56202	C64320		3334 Amidon		6-21-76	12-5-77
0+00	126.7	117.20	9.5	0+00.0 NEW MH								
1+00	126.2	117.50	8.7		0+25 ^o	0+23 ^o	C58729		5009 Amidon	5100 Robinson	11-18-76	3-2-73
2+00	126.4	117.80	7.6		0+87 ^o	0+87 ^o						
3+00	126.3	118.10	8.2	3+01 ^o	1+65 ^o	1+63 ^o	7073	5872	5015 Amidon	5106 Robinson	11-29-82	5-19-82
					2+36 ^o	2+93 ^o	8221	8222	5109 Amidon		5-23-83	
					2+89.0 ^o		9944	63821	5115 Amidon	5110 Robinson	1-3-84	7-20-65
					8" Stub West							

LAT. 184, SUB. 5, S. S. NO. 22

3+01
95
206

K
195