

LAT 2, MAIN 23, WAR INDUSTRIES SEWER
468-76-245-81142-000-000-001
Built By L.A. Knebler Const. Co.
Booked 10-87 From LES-29

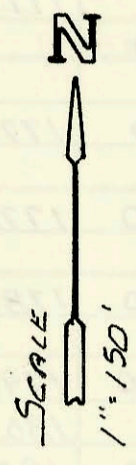

sw2005-0300-8021 E Marion - Tap @ 255' west of MH
American mech 12/13/05
suite #109

45th St. No.

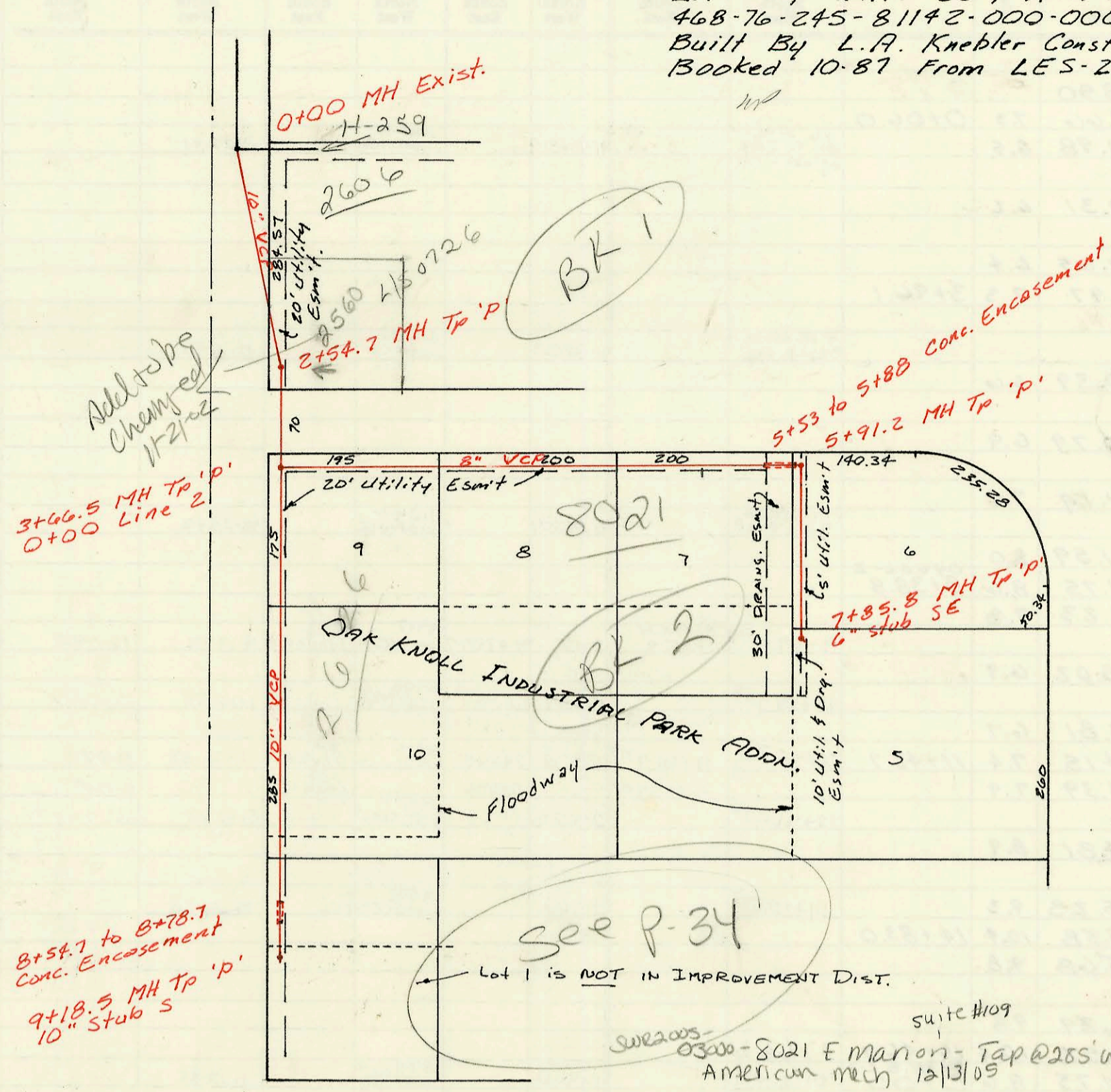
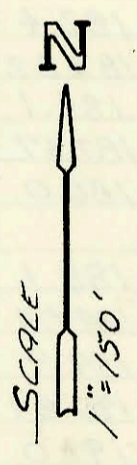
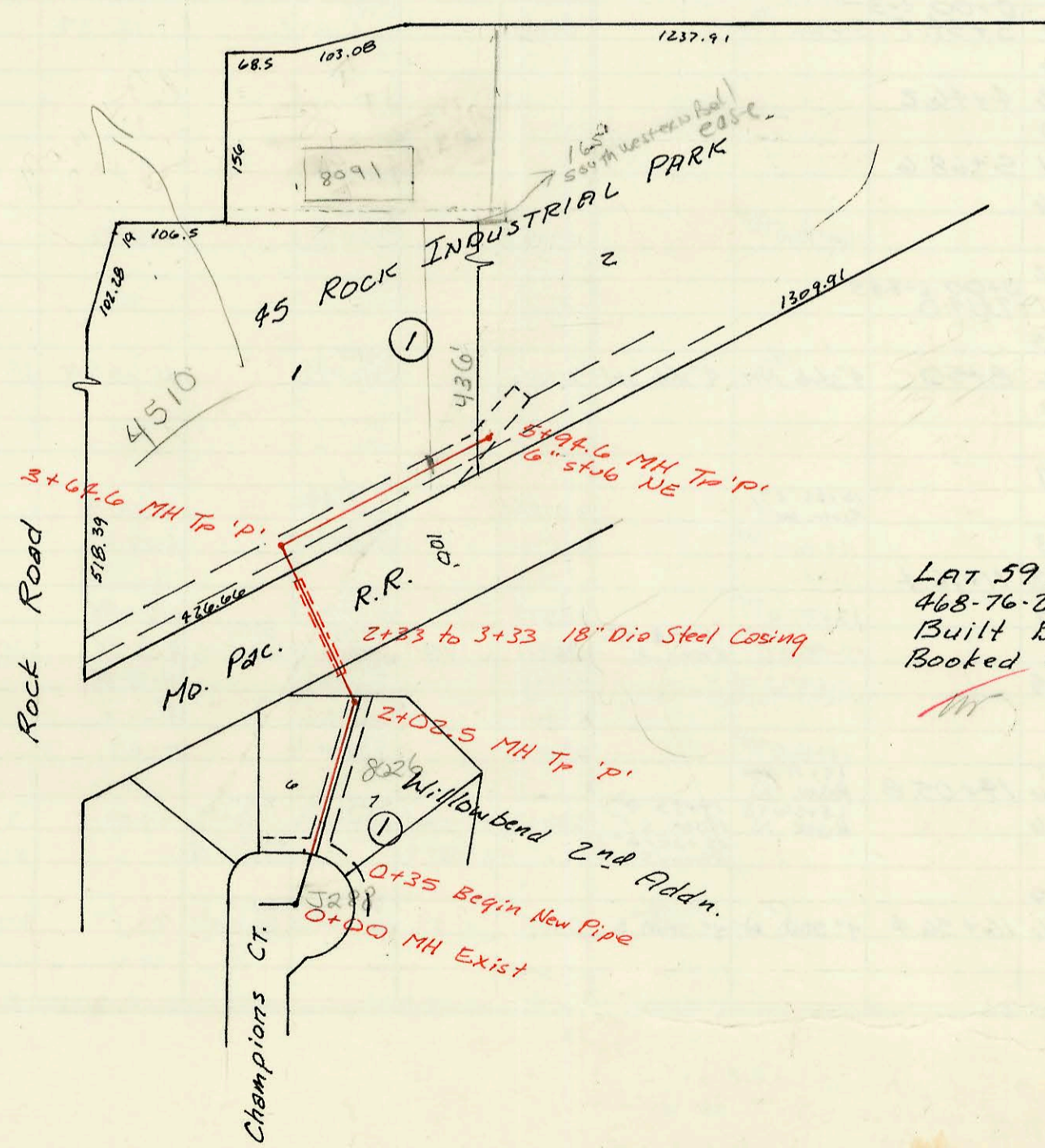

LAT 59, San. Sewer # 23
468-76-245-81608-000-000-001
Built By Stannard Const.
Booked 10-14-87 From A6-22

CONSTRUCTION RECORD						SERVICE RECORD						
STATION	ELEVATION		Depth	MANHOLE	4-INCH "Y" BRANCHES		No. of Permit		House Number		DATE OF PERMITS	
	Ground	Grade			North West	South East	North West	South East	North West	South East	North West	South East
LAT 2 LINE 1 MAIN 23, W15												
0+00	198.42	179.90	18.5	EXIST. 0+00								
1+00	198.0	180.41	17.6			1+33.7		22463		2569 Rock Rd		1-23-89
2+00	197.4	180.93	16.5									
	196.52	181.21	15.3	2+54.7								
3+00	195.0	181.30	13.7									
	196.48	181.43	15.1	0+00 L-2 3+66.5								
4+00	195.5	181.51	14.0									
5+00	194.4	181.75	12.7									
6+00	193.5	181.99	11.5									
7+00	192.9	182.23	10.7									
8+00	191.6	182.47	9.1									
9+00	190.7	182.72	8.0									
	191.03	182.76	8.3	9+18.5		10" stub S						
0+00	196.48	181.63	14.9	3+66.5 L-1 0+00								
1+00	196.0	181.97	14.0			1+38.0		19933		2624 Rock Rd		1-5-88
2+00	195.3	182.31	13.0									
3+00	195.1	182.66	12.4									
4+00	194.9	183.00	11.9									
5+00	194.5	183.34	11.2			4+75.2		9829022		8021 Mansion		7-9-88
	194.16	183.65 out 184.50 in	10.5	5+91.2								
6+00	194.0	184.54	9.5									
7+00	193.5	185.01	8.5									
	193.96	185.42	8.5	7+85.8		6" stub SE						
LAT 59 San. Sewer # 23												
0+00	193.28	183.46	9.8	EXIST 0+00								
0+35		183.80										
1+00	191.5	184.28	7.2			0+90.5		24946		8026 Champion		3-6-90
2+00												
	193.58	185.03	8.4	2+02.5								
3+00	195.8	185.77	10.0									
	197.74	186.26	11.5	3+64.6		MT TAP		19110		4510 N Rock Rd		9-28-87
4+00	197.5	186.51	11.0									
5+00	196.0	187.20	8.8			4" sch 40 5+29.6		75/81857		8071 45th		7-12-95
	196.34	187.86	8.5	5+94.6		6" stub NE						
LAT 5, LINE 4 MAIN 24, W15 (CONT)												
0+00	189.09	178.54	10.6	7+19.0 L-2 0+00								
						0+67.7		21124		8911 Clubsided		10-5-89
1+00	189.5	179.42	10.1									
	190.36	179.80	10.6	1+43.7								
2+00												
	190.53	180.53	10.0	2+08.7		2+82.7		21552		8913 Clubsided		9-23-88
3+00	194.0	181.00	13.0			3+07.7		20131		8915 Clubsided		2-18-88
						4" sch 40 3+28.9		26934		8911 Clubsided		1-24-91
4+00	194.0	181.52	12.5			4" sch 40 3+90.7		72-23744		8915 Clubsided		8-20-92
						4+81.9		20081		8907 Clubsided		2-12-88
5+00	194.0	182.04	12.0			5+09.9		21761		8919 Clubsided		10-24-88
	193.43	182.37	11.1	5+63.9 7+14.0 L-2 0+00		4" stub NW 4" stub SW		20785		8903 Clubsided		12-18-90
0+00	189.09	177.50	11.6					91-31478		8923 Clubsided		8-29-91
1+00	187.6	178.12	9.5									
	189.24	178.74	10.5	1+99.7								

Form #192-020 (July, 1981)
95-10485-7 7/12/95

8091 E 45th N - Owner of 8091 E 45th supposedly owner of 4510 N Rock Rd also. He had sewer contr. Run Bldg sewer for 8091 across Lot for 4510 Rock to connect to City sewer. would not provide private easement.