

LAT 245, SW. INTERCEPTOR  
468-76-245-81706-000-000-001  
Built By Utility Contr.  
Booked 1-13-88 From JLA #27

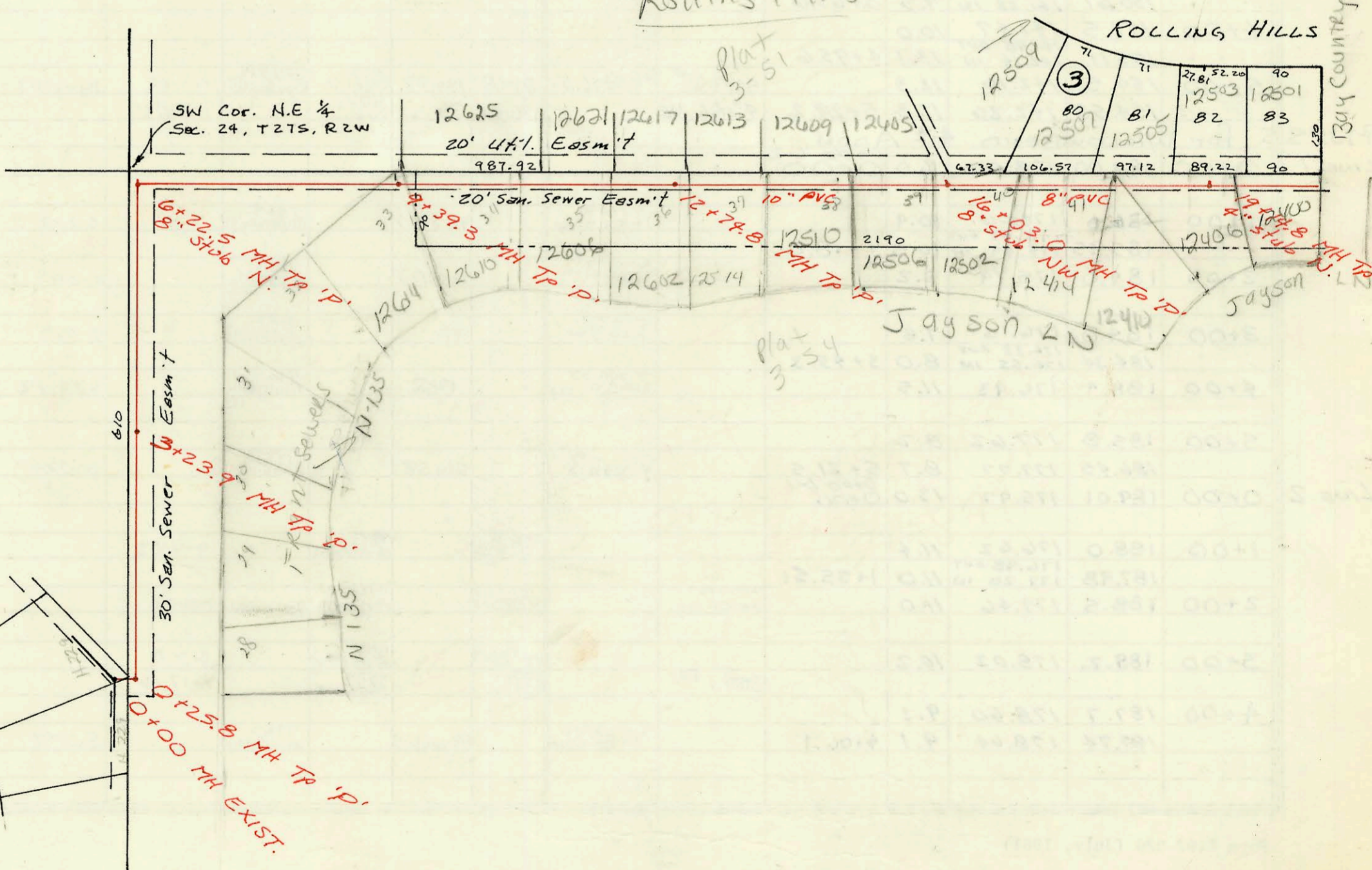
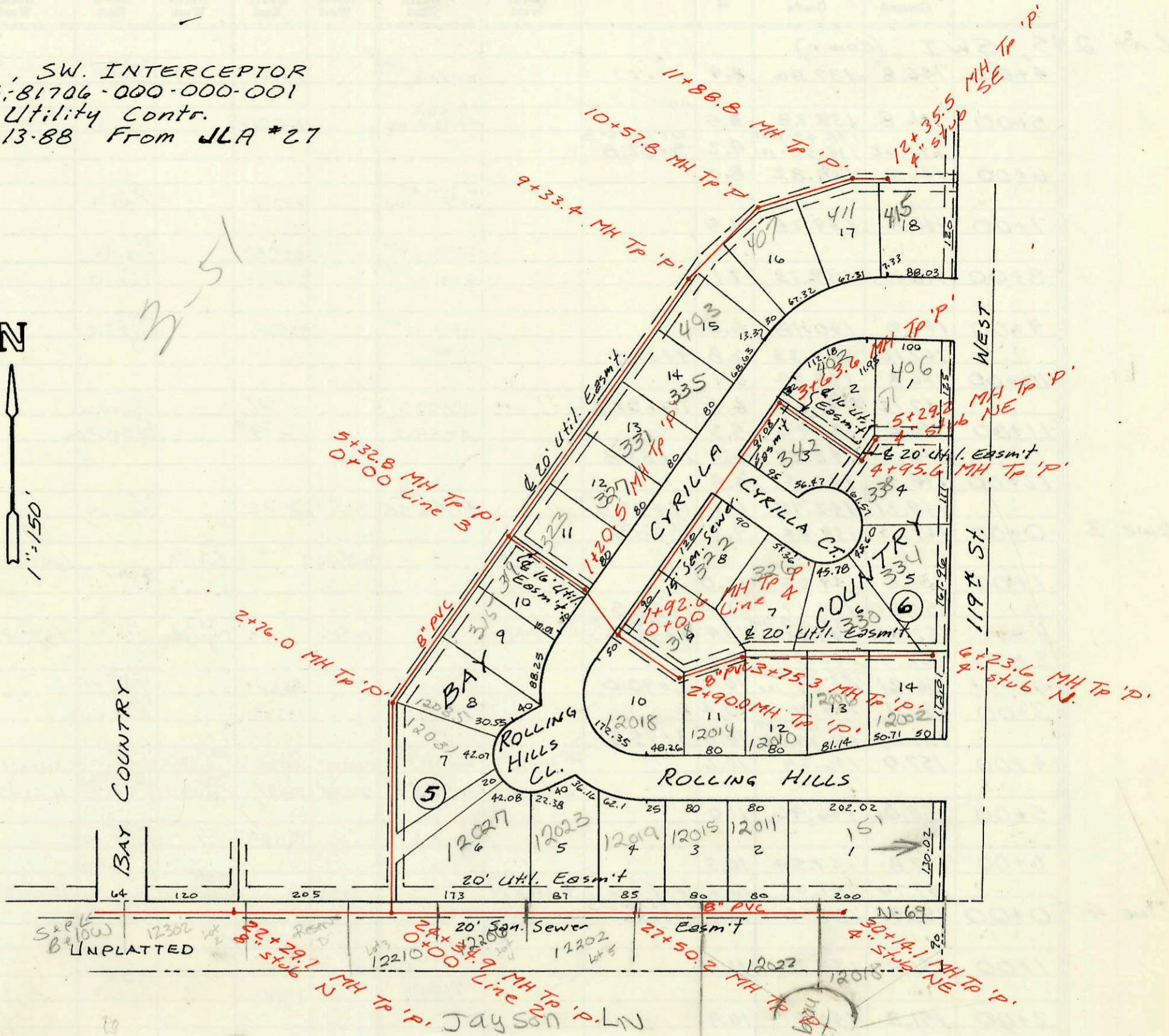

CONSTRUCTION RECORD							SERVICE RECORD							
STATION	ELEVATION		Depth	MANHOLE	4-INCH "Y" BRANCHES		No. of Permit		House Number		DATE OF PERMITS			
	Ground	Grade			North West	South East	North West	South East	North West	South East	North West	South East		
LAT 24 LINE 1 0+00	138.36	128.40	10.0	EXIST										
	138.45	128.46 OUT 128.49 IN	10.0	0+00										
1+00	136.7	128.64	8.1	0+25.8										
2+00	135.4	128.85	6.6											
3+00	136.9	129.06	7.8											
	139.37	129.11	10.3	3+23.9										
4+00	138.5	129.24	9.3											
5+00	137.8	129.42	8.4											
6+00	137.4	129.59	7.8											
	139.68	129.63 OUT 129.86 IN	10.1	6+22.5	8" stub N									
7+00	136.7	129.93	6.8											
8+00	136.3	130.01	6.3											
	136.5	130.10	6.4				9751087		12614 Jayson		3-18-97			
9+00	139.43	130.13	9.3	9+39.3										
	139.1	130.28	8.8				97-6927 2001-03126		12610 Jayson	12625 Rolling Hills	4-17-97	12-10-01		
11+00	139.1	130.53	8.6				2002-021555 97-16357		12621 w Rolling Hills	12606 Jayson	8-8-02	9-15-97		
12+00	139.1	130.77	8.3											
	139.55	130.96	8.4	12+74.8			4" SDR 35 12+30.9		96-19587		12602 Jayson		6-21-96	
13+00	139.1	131.00	8.1				4" SDR 40 13+07.6		2007-00698 96-57117		12613 Rolling Hills	12514 Jayson	6-11-07	4-19-96
	139.1	131.18	7.9				4" SDR 40 14+05.4		96-99487		12510 Jayson		6-14-96	
15+00	139.1	131.36	7.7						97-18287		12504 Jayson		4-21-97	
16+00	139.1	131.53	7.6				4" SDR 35 16+18.0		76-74357		12509 Rolling Hills		5-17-96	
	139.51	131.54 OUT 131.59 IN	8.0	16+03.0	8" stub NW				97-69187		12502 Jayson		4-16-99	
17+00	141.6	132.02	9.6											
18+00	146.1	132.47	13.6				4" SDR 35 17+52.0		94-17247		12507 Rolling Hills	12414 Jayson	9-13-94	8-28-97
	146.1	132.47	13.6				4" SDR 35 18+24.8 MC		95-171-7		12505 Rolling Hills		1-5-95	
19+00	149.6	132.91	16.7				4" SDR 35 18+52.8		823793		12504 Rolling Hills		8-23-89	
	150.33	132.98	17.4	19+14.8	4" stub N	8" stub S			9226717	1994-00361	12503 Rolling Hills	12400 Jayson	9-2-92	8-6-97
20+00	151.8	133.31	18.5						2002-01944		12400 Jayson		7-16-02	
21+00	150.6	133.70	16.9						97-		12306 Jayson		5-28-96	
22+00	147.6	134.09	13.5				4" SDR 35 21+27.1		96-92257		12302 Jayson		6-11-96	
	147.15	134.20 OUT 134.33 IN	13.0	22+29.1	8" stub N									
23+00	143.8	134.91	8.9											
24+00	145.5	135.73	9.8											
	147.15	136.02 OUT 137.02 IN	11.1	0+00 L-2 24+34.9					97-18607		12210 Jayson		10-8-97	
25+00	147.3	138.34	9.0											
26+00	149.8	140.36	9.4				4" SDR 35 25+56.9		20500	96-76027	12007 Rolling Hills	12206 Jayson	4-20-88	5-17-96
	153.5	142.38	11.1				4" SDR 35 26+57.6		20990	96-6425	12023 Rolling Hills	12202 Jayson	6-29-88	5-2-96
27+00	156.51	143.39 OUT 145.31 IN	13.1	27+50.2			4" SDR 35 27+37.2		20508		12009 Rolling Hills		4-21-88	5-2-96
	157.5	145.81	11.7				4" SDR 35 28+15.0		20527		12005 Rolling Hills		4-21-88	
29+00	159.0	146.83	12.2				4" sch 40 29+44.7		19911	94-16920	12011 Rolling Hills	12082 Jayson	10-28-87	10-19-94
	161.36	147.98	13.4	30+14.1	4" stub NE		4" sch 40 29+50.7		17513		151 N 1197 N		11-4-87	
30+00	160.3	147.84	12.5											
LINE 2 0+00	147.15	136.20	11.0	0+00										
	146.8	136.61	10.2											
1+00	146.8	137.03	9.8				4" sch 40-05 1+28.1		2007-01944 21343		12081 Rolling Hills		4-11-02 8-02-88	
	147.16	137.34	9.8	2+76.0										
3+00	146.8	137.44	9.4				3+50.0		21007		12055 Rolling Hills		7-1-88	