

Priv. San. Sewer for Vollmer Sub.  
 in Walnut Grove  
 468-76-245-80001-000-000-159  
 Built By Stannard Const.  
 Booked 5-10-88 from TCD-28

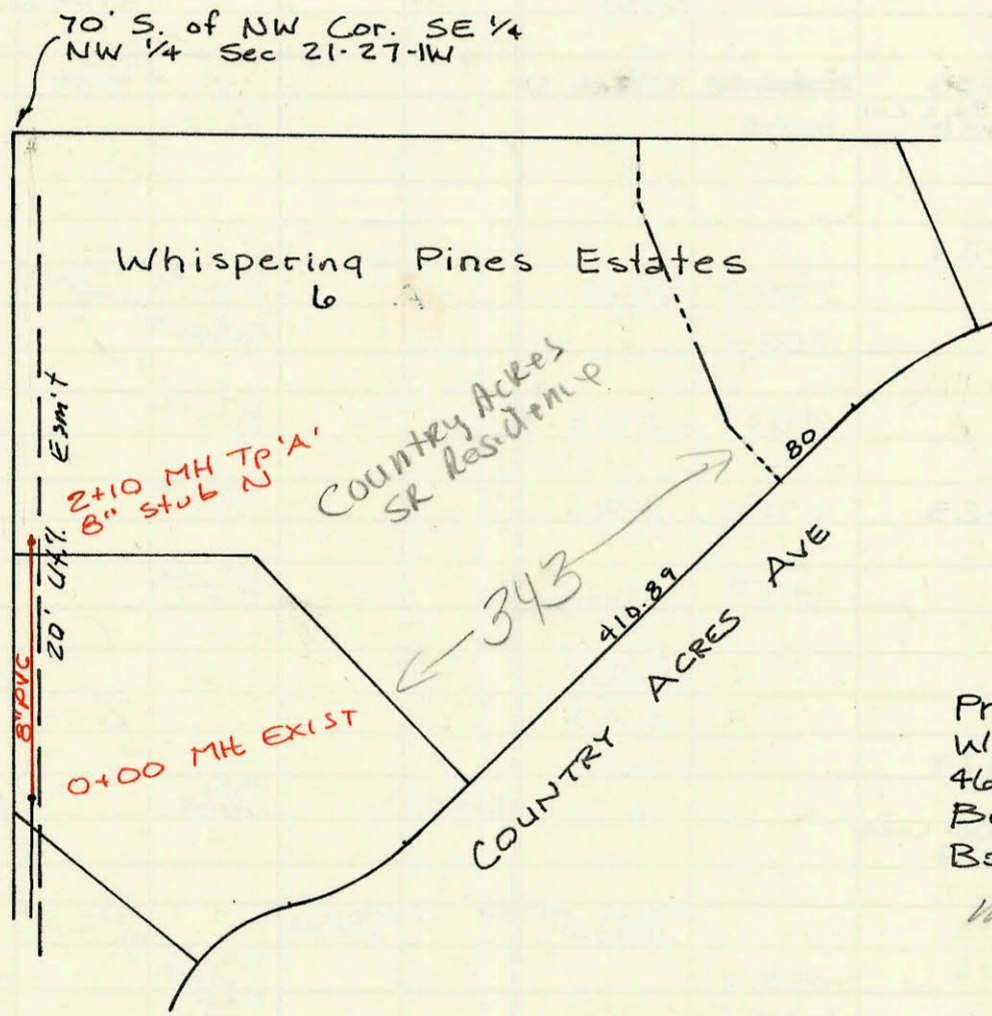

Priv. San. Sewer for Part of Lot 6  
 Whispering Pines Estates  
 468-76-245-80001-000-000-151  
 Built By Mid-States Const.  
 Booked 5-25-88 from MGT

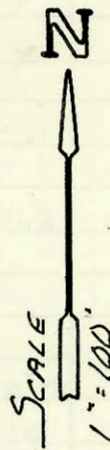

CONSTRUCTION RECORD							SERVICE RECORD					
STATION	ELEVATION		Depth	MANHOLE	4-INCH "Y" BRANCHES		No. of Permit		House Number		DATE OF PERMITS	
	Ground	Grade			North West	South East	North West	South East	North West	South East	North West	South East
San. Sewer for West MILLBROOK IMP. DIST. (CONT)												
LINE 4 (CONT)	4+00	141.4	132.22	9.2		4+24.5	4+32			335 Cardington	347 Cardington	
	5+00	141.9	132.82	9.1		4+97.5				344 Cardington		
	6+00	143.8	133.42	10.4		6+10.5	5+78.5			338 Cardington	35 Cardington	
	7+00	144.8	134.02	10.8			6+57.0					
		145.1	134.10	11.0	7+13.	7+50	4" stub E			331 Cardington	341 Cardington	
	8+00	145.6	134.62	11.0			8+11.5			333 Cardington	332 Cardington	
						8+73.5				314 Cardington	321 Cardington	
	9+00	146.6	135.22	11.4			9+10				315 Cardington	
	10+00	147.4	135.82	11.6								
		147.5	135.90	11.6	10+13.		4" stub E					
LINE 4A	0+00	140.70	131.76	8.9	3+62.5 L-4 0+00	4" stub 40 0+60	0+48	2001-02309	11530 TAPT	360 Parkridge		12-28-01
	1+00	140.8	132.17	8.6								
		140.90	132.32	8.6	1+35.0		4" stub SW			350 Rockledge		
LINE 5	0+00	135.60	131.08	4.5	0+00							
	1+00	137.50	131.48	6.0								
		138.40	131.68	6.7	1+50							
	2+00	139.10	132.03	7.1								
	3+00	141.60	132.73	8.9								
	4+00	143.80	133.43	10.4								
	5+00	145.90	134.13	11.8								
		146.70	134.48	12.2	5+50		4" stub NE	?		334 Cardington		
LINE 6	0+00	142.90	133.12	9.8	22+50 L-1 0+00							
	1+00	143.90	133.52	10.4								
	2+00	144.60	133.92	10.7								
	3+00	145.60	134.32	11.3								
		145.80	134.36	11.4	0+00 L-6A 3+10							
	4+00	146.80	135.35	11.5								
	5+00	148.60	136.45	12.2								
	6+00	149.60	137.55	12.1	6+00							
	7+00	149.60	137.95	11.7								
	8+00	147.60	138.35	9.3								
		146.80	138.55 OUT	8.3	8+50							
	9+00	148.10	141.73	6.4								
	10+00	150.60	142.13	8.5								
	11+00	152.60	142.53	10.1								
		150.10	142.89	7.2								
LINE 6A	0+00	145.80	134.36	11.4	11+90 3+10 L-6 0+00							
	1+00	144.70	134.76	9.9								
		144.60	134.84	9.8	1+20							
Priv. S.S. for Vollmer Sub in Walnut Grove	0+00	130.4	126.50	3.9	0+00							
		129.3	126.67	2.6	0+73.3	4" stub SW	4" stub E	26275		1537 435th N		10-5-90
Priv. S.S. for part of Lot 6 Whispering Pines Estates	0+00	144.42	137.12	7.3	0+00							
	1+00	145.00	137.52	7.5								
	2+00	144.5	137.92	6.6		6" stub SW 2+05.5		76-179377		343 N Countryside		10-6-96
		144.80	137.96	6.8	2+10.0	8" stub N						

PER CIVILIAN  
THAT SEWER MAINT - DISTRICT  
HOUSE TAPT  
IMP 11/4 5+50