

8" Clay Main

No Record of Connection of Existing Homes - was in County

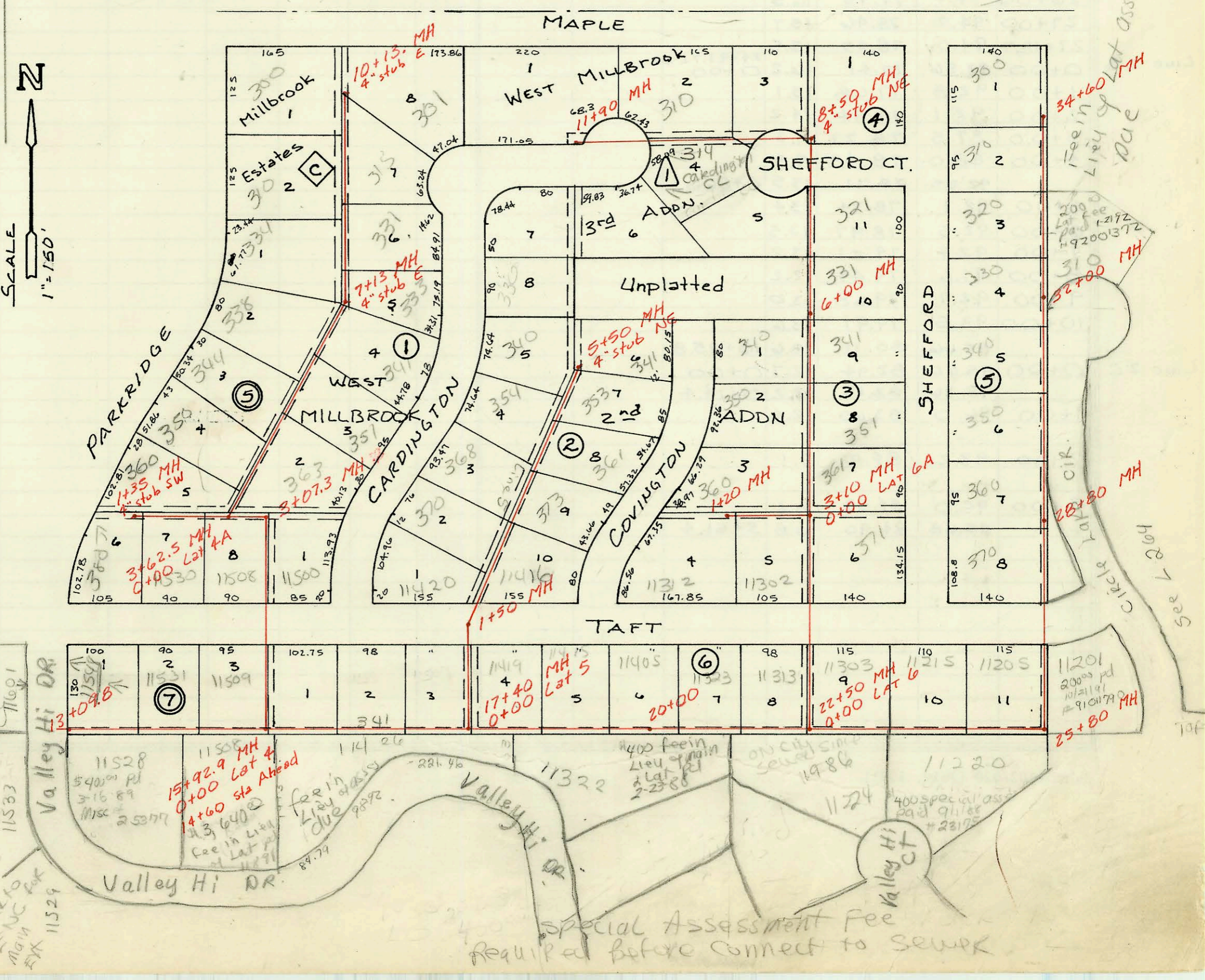

See N-11971  
No class in  
on Park Ridge  
without proper  
permits  
6/2

See above  
Refer to  
Main NC for  
11529

Special Assessment Fee  
Required Before Connect to Sewer

San. Sewer Line 1

CONSTRUCTION RECORD						SERVICE RECORD						
STATION	ELEVATION		Depth	MANHOLE	4-INCH "Y" BRANCHES		No. of Permit		House Number		DATE OF PERMITS	
	Ground	Grade			North West	South East	North West	South East	North West	South East	North West	South East
0+20.7	132.60	127.64	4.8	Wet Well								
1+00	131.50	127.80	3.7									
2+00	131.60	128.00	3.6									
3+00	131.70	128.20	3.5									
	133.60	128.25	5.4	3+25								
4+00	131.90	128.40	3.5									
5+00	132.10	128.60	3.5									
6+00	132.30	128.80	3.5									
	133.60	128.87	4.7	0+00 L-2 6+37								
7+00	132.60	129.00	3.6									
8+00	132.80	129.20	3.6									
9+00	133.00	129.40	3.6					98-1674	11627 TAPT		10597	
10+00	133.20	129.60	3.6						11611 TAPT			
	133.60	129.67	3.9	0+00 L-3 10+36.2	10+55.0							
11+00	134.0	129.75	4.3									
					11+55.5	4" SDR 40 PVC 11+56.8	2	94-7371-7	11601 Valley Hi	11533 Valley Hi	?	5-17-94
12+00	135.6	129.87	5.7									
13+00	137.5	129.99	7.5									
	137.80	130.00	7.8	13+09.8								
14+00	139.70	130.17	9.5		14+00.0	14+16.8 TAP 4" PVC 14+94.9	3	22745 94-18752-7	11548 Valley Hi 11588 Valley Hi 11508 W Valley Hi	11503	3-17-89 11-17-94	
15+00	140.0	130.35	9.7		15+27.5				11581 TAPT			
	139.80	130.52	9.3	0+00 L-4 15+42.9 BACK 14+60 AHEAD								
15+00	139.8	130.60	9.2									
16+00	137.9	130.80	7.1									
17+00	135.8	131.00	4.8									
	136.60	131.08	5.5	0+00 L-5 17+40								
18+00	135.6	131.32	4.3									
19+00	137.0	131.72	5.3									
					19+79.0			20155	11322 Valley Hi		2-23-88	
20+00	138.60	132.12	6.5	20+00								
21+00	140.8	132.52	8.3									
22+00	142.60	132.92	9.7									
	142.80	133.12	9.7	0+00 L-6 22+50								
23+00	143.40	133.32	10.1									
24+00	144.8	133.72	11.1									
25+00	144.60	134.12	10.5									
	144.80	134.44	10.4	25+80	25+25.0 TAP			23276	11220 Valley Hi		8-4-88	
26+00	144.80	134.52	10.3		4" SDR 35 25+98.5 top			91-35612-7	11800 TAPT		10-21-91	
27+00	145.4	134.92	10.5									
28+00	145.6	135.32	10.3									
	145.4	135.64	9.8	28+80								
29+00	145.3	135.72	9.6									
30+00	144.8	136.12	8.7									
31+00	144.6	136.52	8.1									
					4" SDR 35 33+49.5 top			1866	3103 Valley Hi		1-18-92	
32+00	144.50	136.92	7.6	32+00								
33+00	142.9	137.32	5.6									
34+00	141.9	137.72	4.2									
	142.60	137.96	4.6	34+60 6+32 L-1 0+00								
0+00	133.60	128.74	4.9									
1+00	132.4	128.94	3.5									
2+00	132.6	129.14	3.5									
3+00	133.2	129.34	3.9		3+00	2+83.5			11800 TAPT CT	381 M. Stead		

400 Spec. Assess  
pd 2-23-88  
Misc #21978

200 Fee in  
List of Lat  
Assess pd 1-21-92

Line 2

Form #192-020 (July, 1981)

MH 15+92.9 - use this station # for conn with MH  
14+60.0 - use this station # for conn with MH

(11313 w. Maple changed to 314 Cardington ct. off 8/19/88)