

PRIV. San. SEWER FOR WILLOWBEND HEIGHTS
468-76-245-80001-000-000-128
Built By L.A. Knebler
Booked 5-5-88 from As Built Plan.

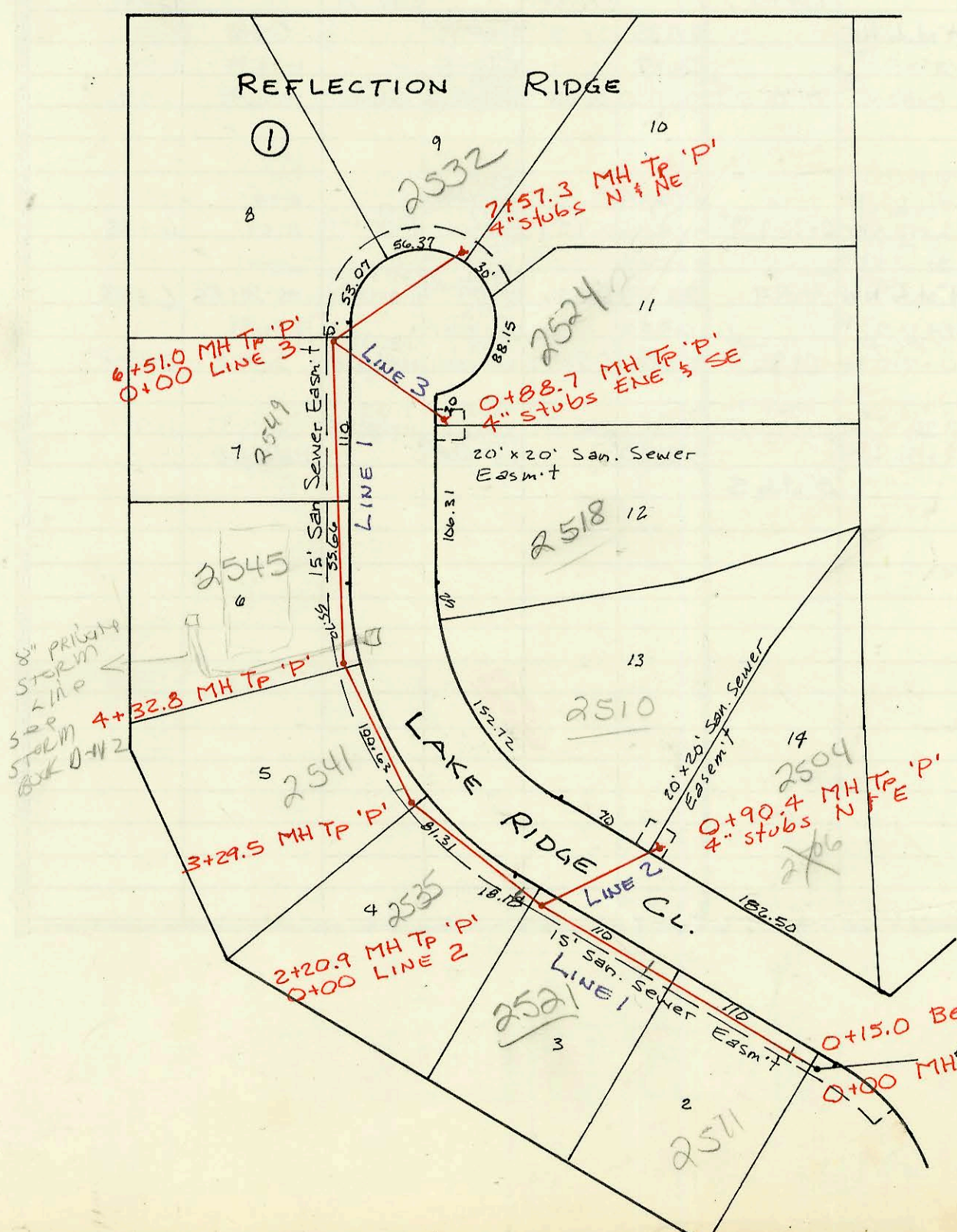

LAT 3, MAIN 15, SW1.
468-76-245-81746-000-000-001
Built By Wildcat Const.
Booked 5-6-88 From MGP-1

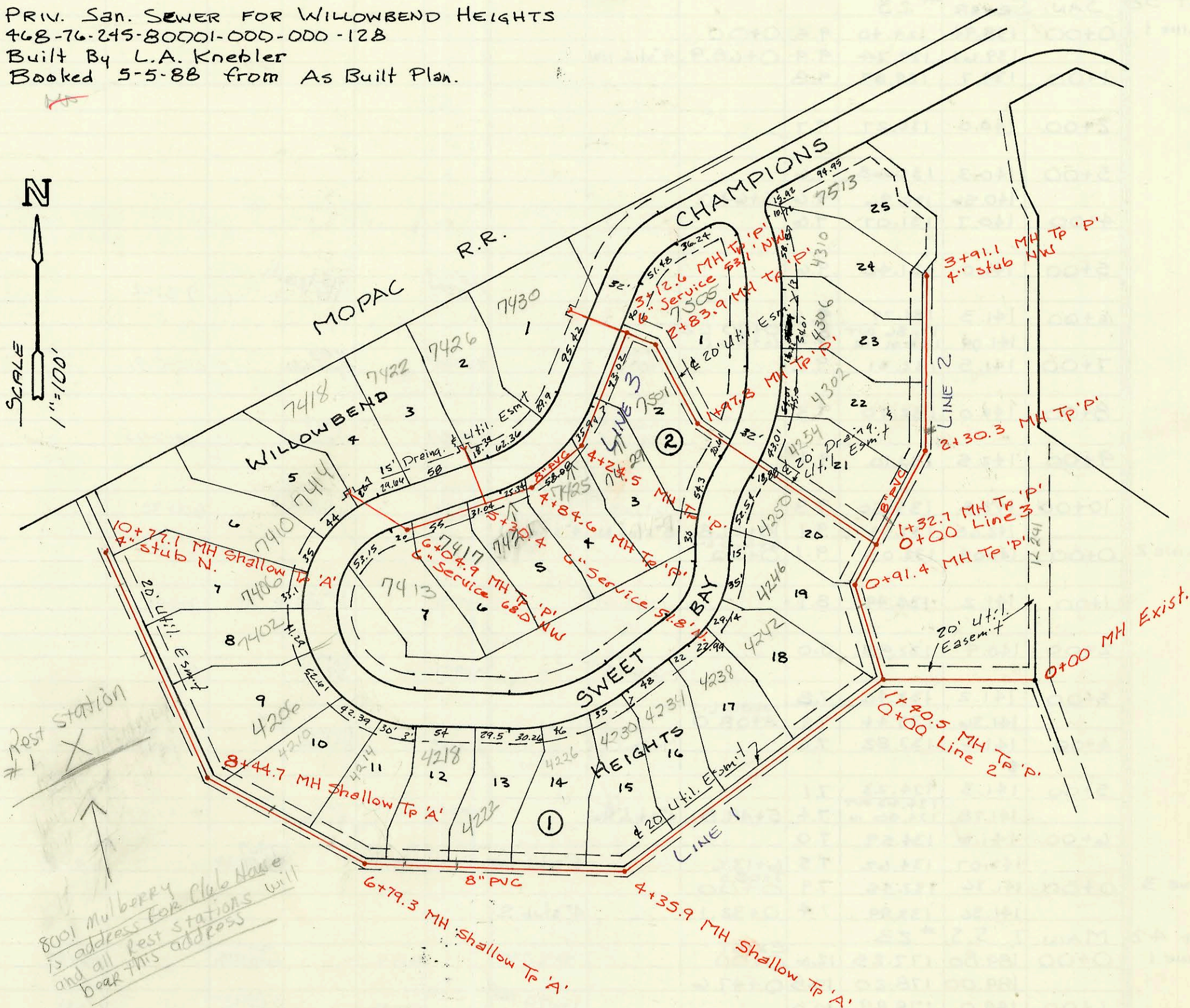

0+15.0 Begin Project
0+00 MH Exist.

Priv. San
Line 1

LINE 2

LINE 3

LAT 3,
LINE 1

LINE 2

LINE 3

CONSTRUCTION RECORD						SERVICE RECORD						
STATION	ELEVATION		Depth	MANHOLE	4-INCH "Y" BRANCHES		No. of Permit		House Number		DATE OF PERMITS	
	Ground	Grade			North West	South East	North West	South East	North West	South East	North West	South East
Sewer for Willowbend Heights												
0+00	181.28	170.92	10.4	0+00								
1+00	177.5	171.29	6.2									
	180.89	171.44 out 171.56 in	9.5	0+00 L-2 1+40.5	4" PVC 40 1+75.5 tap		188857		4242 Sweet Bay		7-15-93	
2+00	180.0	171.77	8.2						4238 Sweet Bay		7-28-89	
3+00	180.0	172.12	7.9						4234 Sweet Bay		7-28-89	
4+00	179.5	172.47	7.0						4235 Sweet Bay		7-28-89	
	179.88	172.60 out 172.76 in	7.3	4+35.9	4+25.9 tap		23633					
5+00	179.5	173.03	6.5						4226 Sweet Bay		7-7-93	
					5+17.9 tap 4" PVC 40 5+93.1 tap		93-181617		4222 Sweet Bay		11-1-93	
6+00	179.5	173.45	6.1						4218 Sweet Bay		4-4-94	
	179.91	173.78 out 173.85 in	6.1	6+79.3	6+23.3		94-46797					
7+00	179.5	173.93	5.6						4214 Sweet Bay		1-4-94	
					7+14.3 4" PVC 40 7+78.1 tap		94-2497		4210 Sweet Bay		12-7-93	
8+00	180.0	174.31	5.7									12-3-93
	180.43	174.65	6.0	8+44.7								
9+00	180.0	174.90	5.1									
					9+82.1 tap				4206 Sweet Bay		12/09/87	
10+00	181.0	175.35	5.7						8051 Mulberry		3-30-89	6-13-94
	181.67	175.70 out 175.87 in	6.0	10+77.1 1+40.5 L-1	4" PVC 40 7+21.1 tap 10+51.1 4" PVC 40 4" Stub NE		22-821	94-9647	7402 Champions		2-22-94	2-7-94
0+00	180.50	171.53	9.0	0+00								
	180.74	171.88 out 171.91 in	9.2	0+49.4	4" PVC 40 6+69.0				4246 N Sweet Bay		11-11-93	
1+00	180.5	171.93	8.6									
	180.79	172.01 out 172.11 in	8.8	0+00 L-3 1+32.7	4" PVC 40 1+10.1 4" PVC 40 2+48.3 4" PVC 40 3+24.5 tap		93-30347		4254 Sweet Bay		12-3-93	
2+00	180.5	172.37	8.1						4302 Sweet Bay		11-11-93	
	180.70	172.49 out 172.56 in	8.2	2+30.3	4" PVC 40 3+7.1 tap		93-29087		4306 Sweet Bay		5-6-93	
3+00	180.5	172.88	7.6						4300 N Sweet Bay		4-28-93	
	181.22	173.29	7.9	3+91.1	4" PVC 40 4" Stub NW		93-105977		7513 Champions		4-27-93	
0+00	180.74	172.03	8.8	0+00								
					4" PVC 40 0+94.8 tap		94-2487		4250 Sweet Bay		1-4-94	
1+00	183.0	172.46	10.5									
	182.60	172.88 out 174.19 in	9.7	1+97.8								
2+00	185.63	174.55 out 174.68 in	11.1	2+83.9	2+51.4 tap		20604		7501 Champions		5/2/88	
3+00	185.0	174.75	10.3									
	185.44	174.81 out 174.85 in	10.6	3+12.6								
3+12.6					6" Service 53.1' N 175.84							
4+00	185.5	175.16	10.3									
	185.97	175.25 out 175.32 in	10.7	4+24.5			20603		7429 Champions		5/2/88	
	186.12	175.76 out 175.76 in	10.4	4+84.6					7425 Champions		5/2/88	
5+00	186.0	175.82	10.2						7421 Champions		7-28-87	
					6" Service 51.8' N 176.88		20600	20602	7422 Champions		5/2/88	5/2/88
6+00									7419 Champions		10-9-92	
					5+102.6 tap 4" PVC 40 5+74.9 tap 4" PVC 40 5+99.9 tap		92364997		7413 Champions		10-9-92	
6+04.9	186.72	176.22	10.5	6+04.9	4" PVC 40 Conn to 4" 6 6" Service 68' NW 127.14		74-2587	93-29557	7414 Champion		1-4-94	11-15-93
MAIN 15, SW I												
0+00	166.48	150.39	16.1	EXIST 0+00								
					4" Riser S 0+20 158.33		2001- 01307		2511 W Lake Ridge		5-29-01	
1+00	165.5	150.77	14.7									
					4" Riser S 1+26 157.45		2003 01916		2521 Lake Ridge		7-2-03	
2+00	164.5	151.14	13.4									
	164.35	151.22	13.1	2+20.9								
3+00	164.1	151.52	12.6									
	163.95	151.63	12.3	3+29.5								
4+00	163.8	151.93	11.9									
	163.89	152.07	11.8	4+32.8	4" Riser W 3+40 156.28 4" Riser S 3+40 156.28		93-4137		2541 N Lake Ridge Cir		3-5-93	
5+00	163.9	152.35	11.6									
					4" Riser W 4+76.8		2004 01522		2545 Lake Ridge		12-7-00	
6+00	164.1	152.77	11.3									
	164.49	152.99 out 153.08 in	11.5	6+51.0								
7+00	163.5	153.31	10.2									
	164.34	153.58	10.8	7+57.3	4" PVC 40 N/C 4" stub N		95-4907		2532 N Lake Ridge		1-11-95	
0+00	164.35	153.09	11.3	0+00								
	165.19	153.64	11.6	0+90.4	4" stub N		22813	26451	2510 Lake Ridge	2510 Lake Ridge	3-29-89	11-02-90
0+00	164.49	153.19	11.3	0+00								
	164.20	153.84	10.4	0+88.7	4" stub ENE 4" stub SE		21637	27304	2524 Lake Ridge CL	2518 Lake Ridge CL	10/07/88	8-17-88

Form #192-020 (July, 1981)
address changed from 2526 N. Lake Ridge Cir to 2524 N. Lake Ridge Cir. 6/8/89