

LAT 13, MAIN 24, W.I.S.
 468-76-245-81807-000-000-001
 Built By Wildcat Const.
 Booked 7-19-88 - From NLH-9

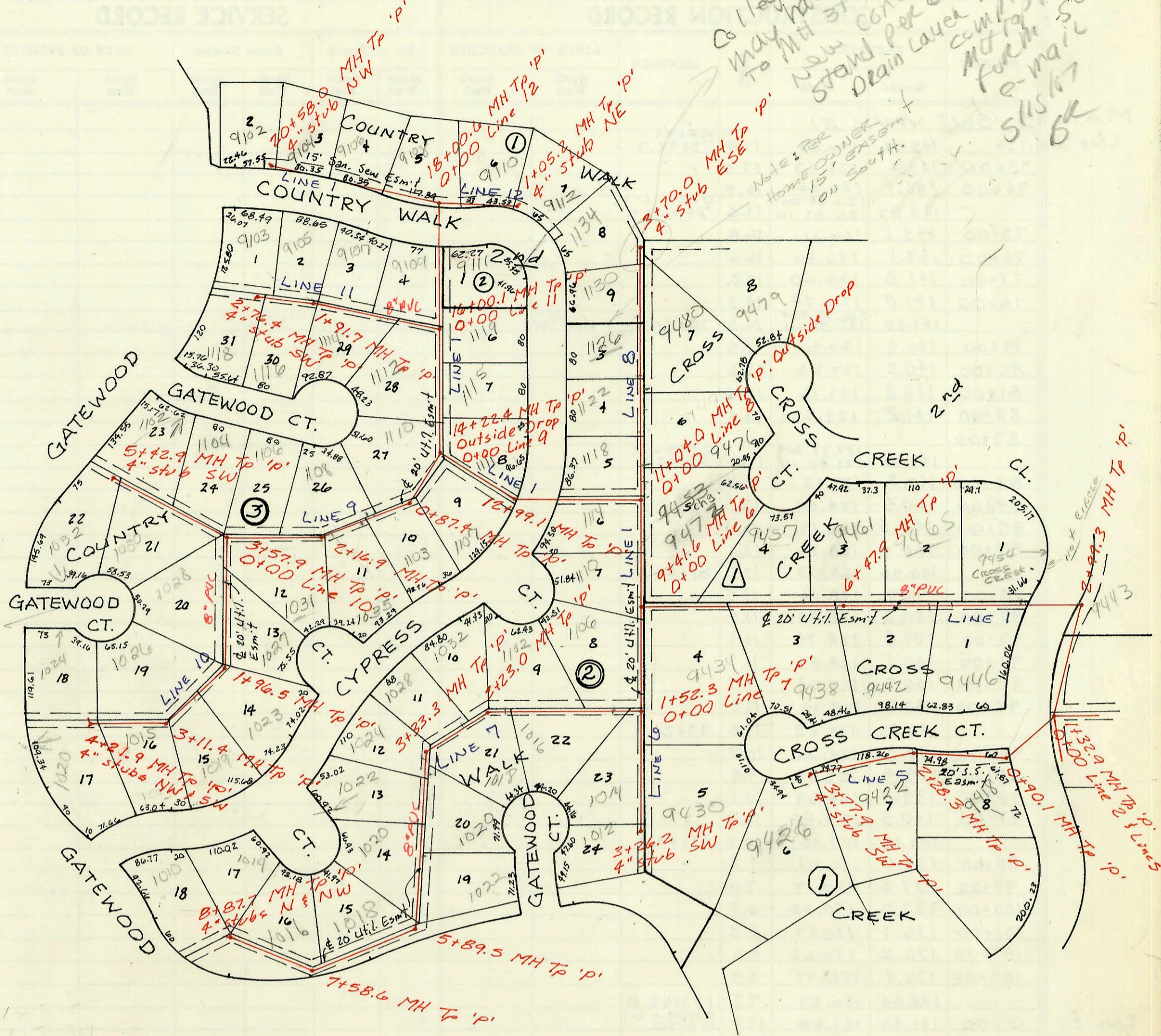

College School
 May have tap made
 To MH 3770
 New concession
 Stand per C. Fugit.
 Drain layer must
 complete
 for MH effect
 e-mail See a H
 5/15/87
 6K

Note: Per
 Homeowner
 15' easement
 on South.

64

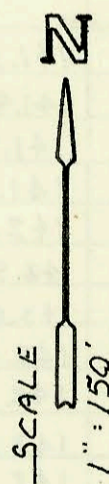
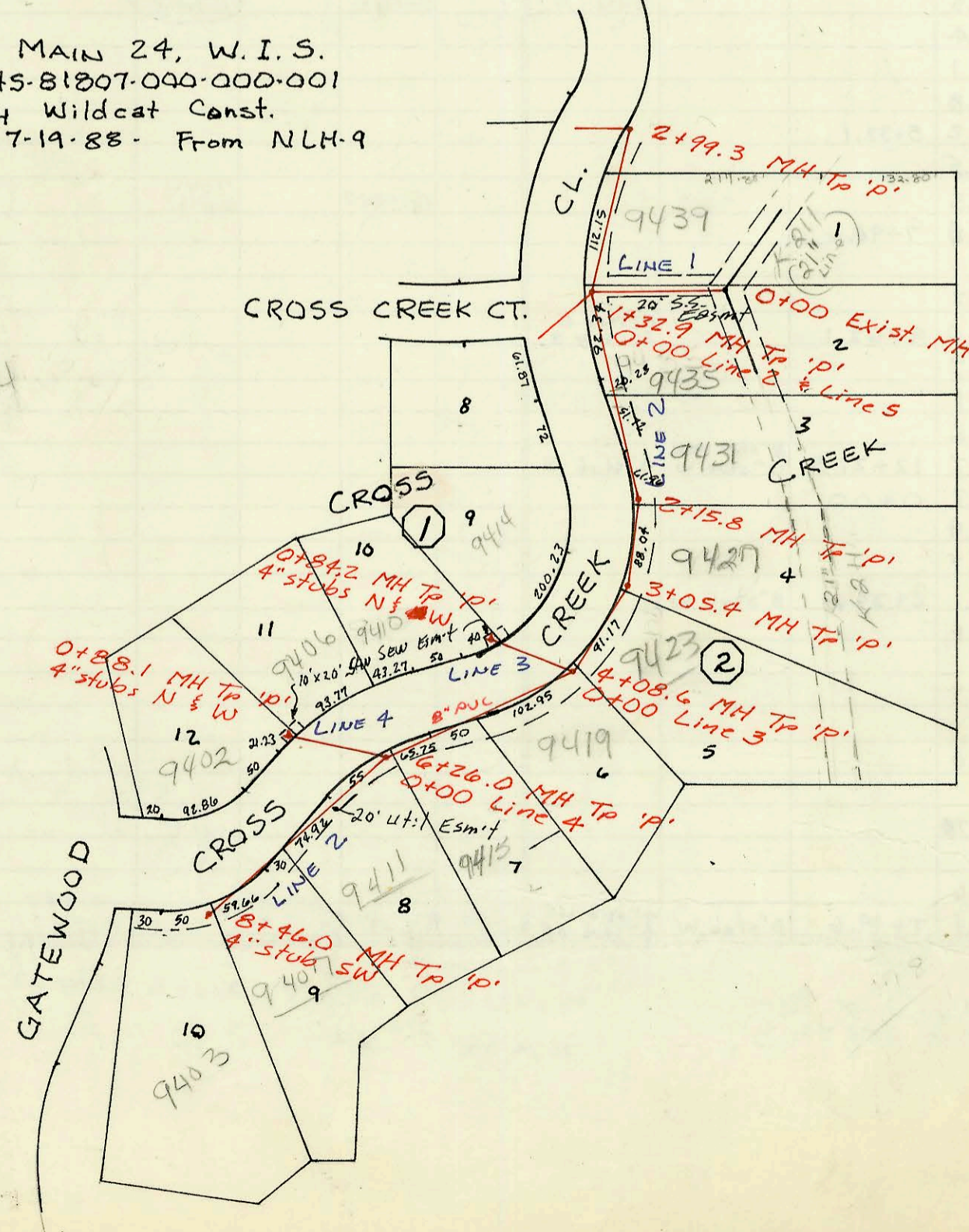

CONSTRUCTION RECORD

SERVICE RECORD

LINE 13

LINE 6

LINE 7

LINE 8

LINE 9

LINE 10

LINE 11

LINE 12

STATION	ELEVATION		Depth	MANHOLE	4-INCH "Y" BRANCHES		No. of Permit		House Number		DATE OF PERMITS		
	Ground	Grade			North West	South East	North West	South East	North West	South East	North West	South East	
LAT 13 MAIN 24, WIS (CONT)													
3+00	175.2	166.39	8.8										
	177.36	167.56	9.8	3+77.9		4" stub SW		22104		9426		11-29-88	
0+00	184.4	160.83	23.6	9+41.6 L-1 0+00									
1+00	182.1	161.16	20.9										
	181.5	161.33 out 165.47 IN	20.2	1+52.3									
2+00	180.1	166.20	13.9		2+30.2 TAP	1+67 4" RIS EV 168.63 2+10 4" RIS E 168.32		23263 23264	91-28628-9 23264	1014 Gatewood 9434 E Cross Creek 9430 Cross Creek	8-1-88	8-1-91 8-1-88	
3+00	176.0	167.74	8.3										
	177.59	168.14	9.5	3+26.2		4" stub SW		22082		1012 Gatewood		11-23-88	
0+00	181.5	161.52	20.0	1+52.3 L-6 0+00	0+73 4" RIS N 169.39 0+95 4" RIS N 169.98	0+42 4" RIS S 169.27		21087 21116	22165	1106 Cypress 1016 Gatewood 1022 Cypress	7-14-88 7-20-88	1-23-89	
1+00	182.5	161.95	20.6										
2+00	181.0	162.39	18.6			2+00 4" RIS S 170.90		23644		1018 Gatewood		7-31-89	
	181.47	162.49 out 162.45 IN	19.0	2+23.0	2+34 4" RIS NW 171.54 2+69 4" RIS NW 171.66			23336 2609	1022 Cypress 1024 Cypress		6-8-89 9-30-88		
3+00	182.0	162.69	19.3										
	181.80	162.79 out 162.91 IN	19.0	3+33.3	3+47 4" RIS W 172.19 3+82 4" RIS W 172.85 4+17 4" RIS W 173.09	3+65 4" RIS E 172.70		21114 23851	23662	1024 Cypress 1022 Cypress	1020 Gatewood	7-20-88 9-3-89	7-31-89
4+00	181.8	163.21	18.6			4+18 4" RIS E 171.74		22081	23211	1020 Cypress	1022 Gatewood	11-23-88	5-23-89
5+00	181.2	163.65	17.6										
	183.08	164.05 out 164.13 IN	19.0	5+89.5									
6+00	180.5	164.18	16.3		6+05 4" RIS N 170.42			20804		1018 Cypress		3-28-89	
7+00	181.4	164.69	16.7										
	182.25	164.98 out 165.15 IN	17.3	7+58.6									
8+00	178.6	165.32	13.3		7+77 4" RIS N 169.29			22499		1016 Cypress		1-25-89	
0+00	182.28	168.40	13.9	11+04.6 L-1 0+00	7+77 4" RIS N 169.29	4" stub W Riser E 0+25 4" RIS E 0+51 4" RIS E		23391	21083 26948	1014 Cypress 1010 Cypress 9472 Cross Creek		6-20-89 7-14-88 1-28-91	7-14-88
1+00	183.0	168.85	14.2		0+15 4" RIS W 172.24 1+00 4" RIS W 172.25 1+80 4" RIS W 173.90	4" stub W Riser E 4" stub W Riser E 1+32.0 TAP 1+62 4" RIS E		21124 21608 22519	91-2021-7 91-39455-7	1118 Cypress 1102 Cypress 1126 Cypress	9476 E Cross Creek 9480 Cross Creek	7-20-88 9-30-88 2-1-89	7-29-91 12-24-91
2+00	184.0	169.30	14.7			2+60 4" RIS W 174.58		23293		1130 Cypress		6-1-89	
3+00	185.1	169.75	15.4										
	186.02	170.06	16.0	3+70.0	TAP INTO MT 3+70	4" stub E 4" RIS SE 173.50 0+77 4" RIS SE 173.61		23015	91-2329-7	1134 Cypress	9479 Cross Creek	5-23-89	4-26-91
0+00	185.4	162.01	23.4	14+22.4 L-1 0+00				21079		1107 Cypress		7-14-88	
	185.3	162.39 out 162.47 IN	22.9	0+87.4				21080		1103 Cypress			
1+00	185.0	162.52	22.5										
2+00	183.2	162.89	20.3		1+41 4" RIS N 172.79	1+58 4" RIS S 172.34		21127	23569	1108 Gatewood	1035 Cypress	7-20-88	7-20-89
	183.5	162.95 out 163.01 IN	20.6	2+16.4		2+27 4" RIS S 171.51		24135		1031 N Cypress		10-18-89	
3+00	183.0	163.20	19.8		2+90 4" RIS N 171.20			21085		1106 Gatewood		7-14-88	
	182.3	163.33 out 167.39 IN	14.9	0+00 L-10 3+57.9									
4+00	182.5	167.80	14.7		3+75 4" RIS N 170.08	3+85 4" RIS S 170.18		21086	21082	1104 Gatewood	1032 Gatewood	7-14-88	7-14-88
5+00	181.5	168.78	12.7										
	181.2	169.20	12.0	5+42.9				24261		1102 Gatewood		11-09-89	
0+00	182.3	163.38	18.9	3+57.9 L-9 0+00		4" stub SW		23537		1032 Gatewood		7-12-89	
1+00	181.7	163.78	17.9		0+30 4" RIS W 170.09	0+63 4" RIS E 169.69		21112	23569	1025 Gatewood	1027 Cypress	7-20-88	7-20-89
2+00	178.84	164.16 out 164.20 IN	14.7	1+96.5									
					2+10 4" RIS W 168.24	2+05 4" RIS SE 168.22 2+55 4" RIS SE 167.37		21098	21368	1026 Gatewood	1033 Cypress	7-14-88	8-24-88
3+00	176.4	164.43	12.0					24380		1019 Cypress		11-29-89	
	176.6	164.46 out 164.51 IN	12.1	3+11.4		3+21 4" RIS S 166.56		21064		1015 Cypress		11-09-89	
4+00	176.6	164.82	11.8										
	176.27	164.90	11.4	4+21.9				26007	21949	1024 Gatewood	1023 Gatewood	8-24-90	11-10-88
0+00	186.22	171.53	14.7	16+00.1 L-1 0+00	0+15 4" RIS N 175.70	0+78 4" RIS S 175.45		21125	21950	1109 Bunney Walk	1114 Gatewood	7-20-88	11-10-88
1+00	186.3	171.92	14.4		1+10 4" RIS N 175.08			21084		1101 Bunney Walk		7-14-88	
	184.43	172.28 out 172.32 IN	12.2	1+91.7									
2+00	184.2	172.34	11.9		2+02.4 TAP	2+06.7 TAP		21606	21126	9103 Country Walk	1116 Gatewood	9-30-88	7-20-88
	183.2	172.56	10.6	2+76.4	2+69.4 TAP	4" stub SW		21088	24998	9103 Country Walk	1118 Gatewood	7-14-88	3-27-90
0+00	186.47	173.73	12.7	18+00.6 L-1 0+00									
1+00	185.0	174.31	10.7		0+69.2 TAP			23335		9110 Country Walk		6-8-89	
	184.98	174.34	10.6	1+05.2		4" stub NE		22520		9112 Country Walk		2-1-89	