

Priv. San. Sewer for Lot 3, TIMBER GROVE LAKES
 468-76-245-80001-000-000-017
 Built By MID-STATES
 Booked 8-31-88 from Plan- & CARDS

909 Clubhouse
 FRANK FAMILY STEAK HOUSE
 Refer to L 2617

32nd St. No.



SCALE 1"=100'

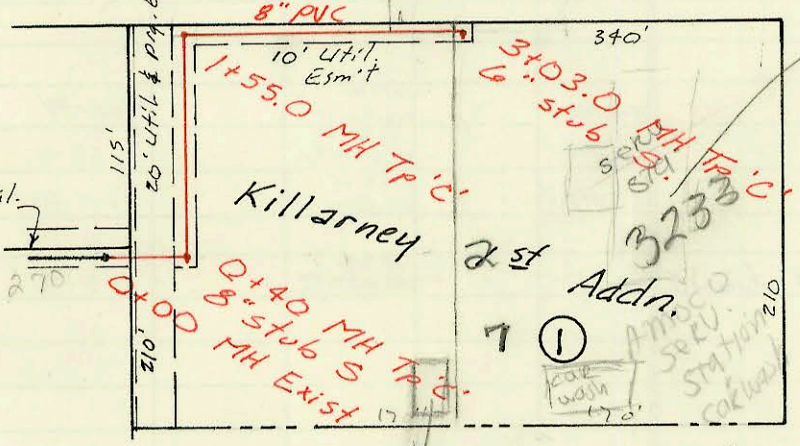

Do Not Issue Permit for Sheridan
 Frozen Custard unless
 4" pipe all the way
 to MH stub or
 provides proof to
 Dan Kelly
 35" pipe is sched
 BK
 4/12/00

LAT 45, MAIN 7, S.S. # 23
 468-76-245-81864-000-000-001
 Built By Stannard Const.
 Booked 9-19-88 from Plan

Treatment System Container for
 Groundwater Clean up
 for Amoco Station. This
 container to be moved after
 operation is completed and
 s/d done on sewer connection
 10/10/90
 BR

Priv. S.S. for Lot 1
 West Warehouse Addn.
 468-76-245-80001-000-000-180
 Built By McCullough EXCAVATING
 Booked 10-11-88 from As Built Plan

Priv. S.S. for Lot 1, West Warehouse Addn.
 254 PPS Built By Dondlinger & Sons
 Booked 8-27-90 from As Builts

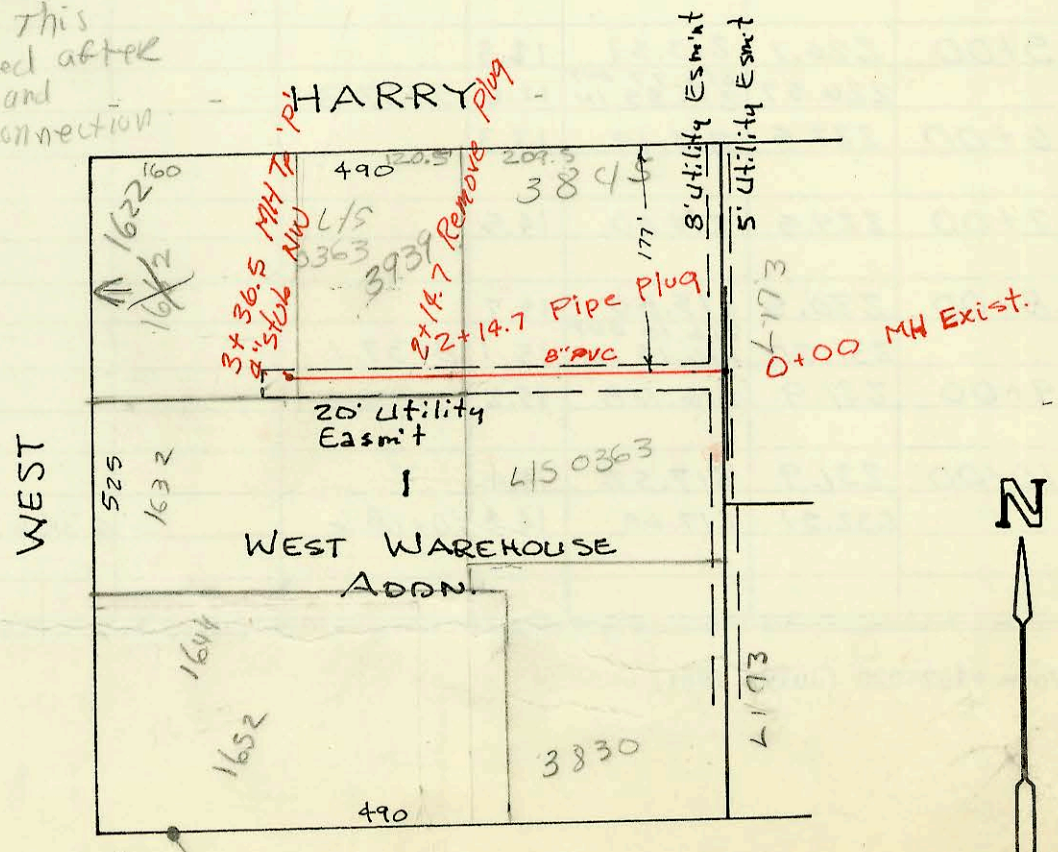

SCALE 1"=150'

CONSTRUCTION RECORD

SERVICE RECORD

STATION	ELEVATION		Depth	MANHOLE	4-INCH "Y" BRANCHES		No. of Permit		House Number		DATE OF PERMITS	
	Ground	Grade			North West	South East	North West	South East	North West	South East	North West	South East
Priv. S.S. for Lot 3, TIMBER GROVE LAKES												
LINE 1	0+00	142.5	130.85	11.7	EXIST							
		143.30	131.23 ^{out}		0+00							
	1+00		131.33 ⁱⁿ	12.1	0+88.7							
	2+00	142.4	131.76	10.8								
	3+00	143.0	132.15	10.9								
	4+00	142.2	132.53	9.7								
		142.05	132.63	9.4	4+25.0							
LINE 2	0+00	146.7	131.18	9.5	EXIST							
	1+00		131.51 ^{out}									
		142.20	131.64 ⁱⁿ	10.7	1+19.5							
	2+00	141.9	131.88	10.0								
		142.05	132.08 ^{out}									
			132.18 ⁱⁿ	10.0	2+65.0							
	3+00	142.5	132.29	10.2								
	3+15	142.5	132.34	10.2								
LINE 2A	0+00	142.05	132.17	9.9	EXIST							
	1+00	142.9	132.47	10.4								
	2+00	143.2	132.78	10.4								
		143.8	132.93 ^{out}									
			133.03 ⁱⁿ	10.9	2+50.3							
	3+00	143.3	133.18	10.1								
	4+00	143.0	133.48	9.5								
		143.0	133.59	9.4	4+36.3							
LAT 45, MAIN 7, S.S. # 23												
	0+00	203.71	192.90	10.8	0+00							
		205.5	193.06 ^{out}									
			193.16 ⁱⁿ	12.4	0+40							
	1+00	205.2	193.40	11.8								
		203.8	193.62 ^{out}									
			193.72 ⁱⁿ	10.2	1+55.0							
	2+00	204.0	193.90	10.1								
	3+00	204.6	194.31	10.3	3+03.0							
LAT 45, MAIN 7, S.S. # 23 (cont.)												
	0+00	203.71	192.90	10.8	0+00							
		205.5	193.06 ^{out}									
			193.16 ⁱⁿ	12.4	0+40							
	1+00	205.2	193.40	11.8								
		203.8	193.62 ^{out}									
			193.72 ⁱⁿ	10.2	1+55.0							
	2+00	204.0	193.90	10.1								
	3+00	204.6	194.31	10.3	3+03.0							
Priv. S.S. for Lot 1, West Warehouse Adn.												
	0+00	112.97	104.63	7.5	EXIST							
	1+00	111.6	104.93	6.7								
	2+00	111.8	105.24	6.6								
		111.6	105.29	6.3	2+14.7							
	3+00	113.1	105.55	7.6								
		113.12	105.62	7.5	3+36.5							

95-40867 sep below 909 #714 3-23-95
 21320 (Club House) 8/16/88

Temp MHTAP 8" stub S 26285 3233 (500 Bobs) N Rock Rd 10-8-90
 2004 00612 3233 SERU STA N Rock C/R dash 3-9-04

(4" sch 40 PUG) #714 - 6" SDR35 extension 8' 8" Long with 6" Rise in 6" Bldg Sewer for clubhouse prior to connecting into mlt stub (Sta 4+25) OK'd by Pbg Board

#26285 3233 N Rock Rd Amoco SERU Sta - Ground Water Cleanup. Application approved by the treatment Dis. permission to tap mlt sta. at 40 given by Reg Griffith, Sewer Maint. 10-10-90. SIO will be required when process completed. (2" PVC 40 used)