

13th St. No.

PRIVATE SANITARY SEWER IMPROVEMENTS
TO ST. GEORGE CHURCH
PRIV. PROJ. NO. 475PPS (607861)
BUILT BY DONDLINGER CONST. CO.
BOOKED 2-23-95 FROM AS BUILTS

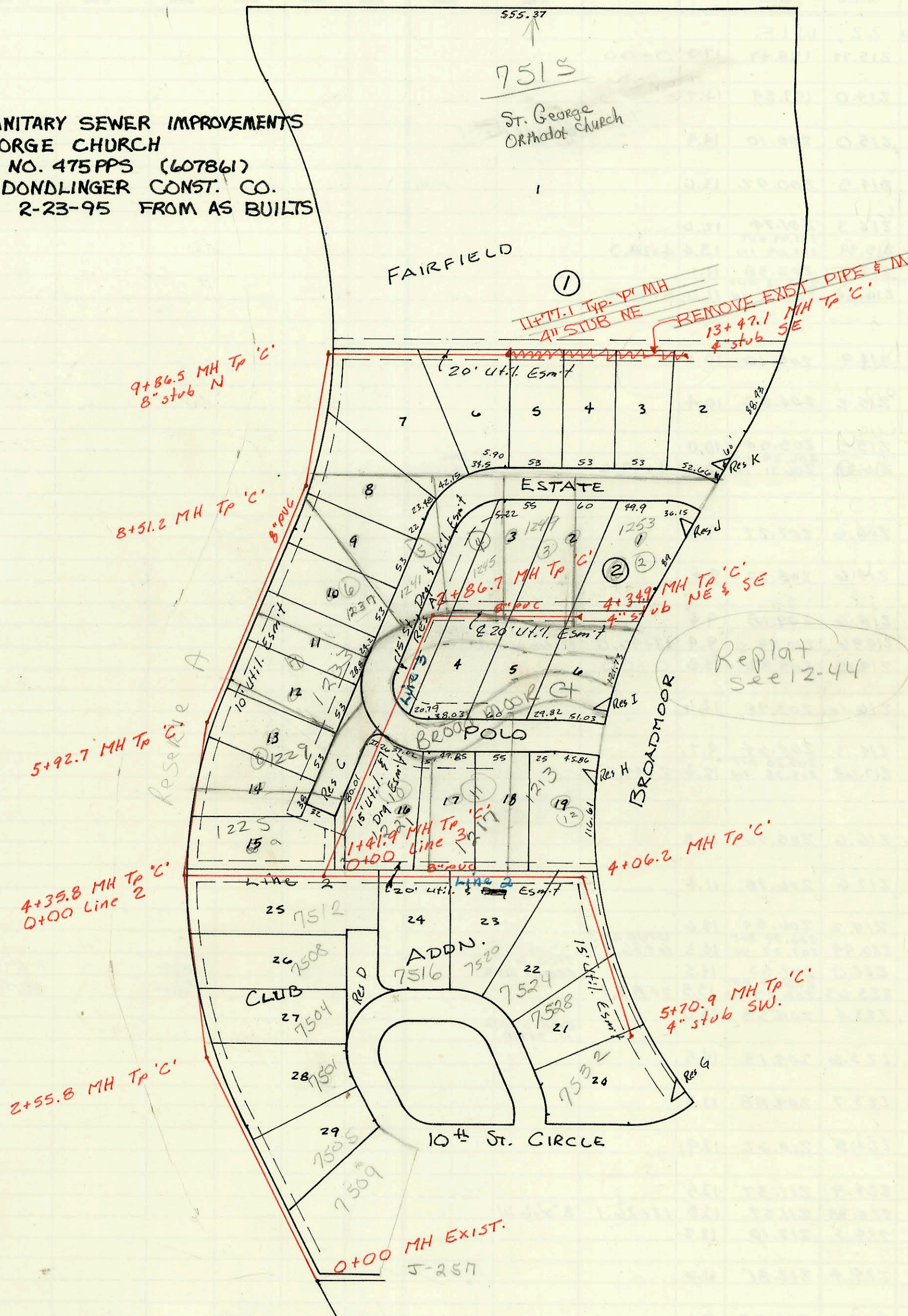

LAT 96. WAR INDUSTRIES SEWER
468-76-245-81794-000-000-001
Built By Utility CONT.
Booked 7-20-88 from Plan.

CONSTRUCTION RECORD							SERVICE RECORD					
STATION	ELEVATION		Depth	MANHOLE	4-INCH "Y" BRANCHES		No. of Permit		House Number		DATE OF PERMITS	
	Ground	Grade			North West	South East	North West	South East	North West	South East	North West	South East
LAT 96 LINE 1	WIS											
0+00	182.45	170.52	11.9	EXIST. 0+00		0+24.0 TAP		21762		7504 E 10th CL		10-24-88
1+00	182.9	172.22	10.7			1+53.0 TAP		22127		7505 E 10th CL		11-28-88
2+00	182.9	173.92	9.0									
	183.7	174.87	8.8	2+55.8		2+59.8 TAP		21763		7501 E 10th CL		10-24-88
3+00	183.7	175.09	8.6			3+17.8 TAP		23632		7504		7-28-89
						3+56.8 TAP		23722		7508 E 10th CL		8-7-89
4+00	185.0	175.59	9.4									
	186.1	175.77	10.3	4+35.8		4" SCH 40 4+25.8		994030		1225 Broadmoor CT		8-1-99
5+00	186.1	176.09	10.0									
	186.9	176.55	10.4	5+92.7		4" SCH 40 5+67.7		994033		1229 Broadmoor CT		8-3-99
6+00												
7+00	187.0	177.09	9.9									
8+00	187.7	177.59	10.1					96186867		1237 Broadmoor CT		10-30-96
	188.1	177.85	10.3	8+51.2								
9+00	187.8	178.09	9.7									
	188.8	178.52 OUT 178.72 IN	10.3	9+86.5								
10+00												
11+00	189.5	180.54	9.0									
	195.98	183.49	12.5	11+77.1	4" Stub NE			9418527		7515 E 13th		11-15-94
12+00	191.3	182.14	9.2	ABANDONED								
13+00	193.8	183.74	10.1			12+83.1 TAP		24161		in abandonment of City Line (St. Geo. Park Church) 10-23-89		
	195.4	184.49	10.9	13+47.1	4" Stub SE							
0+00	186.1	175.97	10.1	4+35.7 L-1 0+00						7512 E 10th CL		10-19-90
1+00	186.7	176.37	10.3			0+67.4 TAP		26349				
	187.5	176.54	11.0	1+41.9	4" SDR 35 1+42.2 tap			32413.7		1221 N Broadmoor CT		2-25-93
2+00	187.7	176.77	10.9									
						2+53.9 TAP		32414.7	23958	1217 N Broadmoor CT	7516 E 10th CL	2-25-93 9-25-89
3+00	188.7	177.17	11.5			3+76.2 TAP		26192		7525 E 10th CL		7-24-90
						3+80.2 TAP		33-41157	24762	1213 N Broadmoor CT	7524 10th CL	2-25-93 7-31-90
4+00	190.8	177.59 OUT 177.79 IN	13.2	4+06.2	5+28.9 TAP			24482		7528 10th ST-CL		12-19-89
5+00	190.0	178.17	11.8									
	192.2	178.45	11.8	5+70.9	4" Stub SW			22128		7532 10th CL		11-28-88
0+00	187.5	178.04	9.5	1+41.9 L-2 0+00								
1+00	188.0	178.44	9.6									
2+00	188.6	178.84	9.8									
	189.0	179.19 OUT 179.39 IN	9.8	2+86.7	4" PVC 40 2+80.7			94-05700-7		1241 N Broadmoor CT		9-26-94
3+00					4" SCH 40 3+04.9 TAP			34-39997		1245 N Broadmoor CT		2-18-94
					4" PVC 40 3+73.9 TAP			33-29997		1249 N Broadmoor CT		11-18-93
4+00	191.0	180.64	10.4									
	191.9	181.02	10.9	4+34.9	4" Stub NE	4" Stub SE		33-02997		1253 Broadmoor CT		11-18-93
LAT 46 LINE 7 CONT	MAIN 22, WIS (CONT)											
4+00	225.0	212.51	12.5									
5+00	226.1	213.31	12.8									
	226.57	213.72 OUT 213.85 IN	12.8	5+57.3								
6+00	227.5	214.19	13.3									
7+00	229.5	215.00	14.5									
8+00	230.5	215.80	14.7									
	231.20	216.10 OUT 216.15 IN	15.1	8+37.1								
9+00	231.9	216.68	15.2					3496427		8710 632ND		6-11-97
10+00	231.9	217.52	14.4									
	232.51	217.68	14.8	10+18.6		6" Stub SW						