

PRIVATE SANITARY SEWER ABANDONMENT TO  
SERVE LOT 2, BLOCK 1, COMOTARA POWER CENTER  
PRIV. PROD. NO. 553 PPS (607861)  
BUILT BY W.B. CARTER CONST. CO.  
BOOKED 8-25-95 AS PER PLAN

f replat

36th St. No.

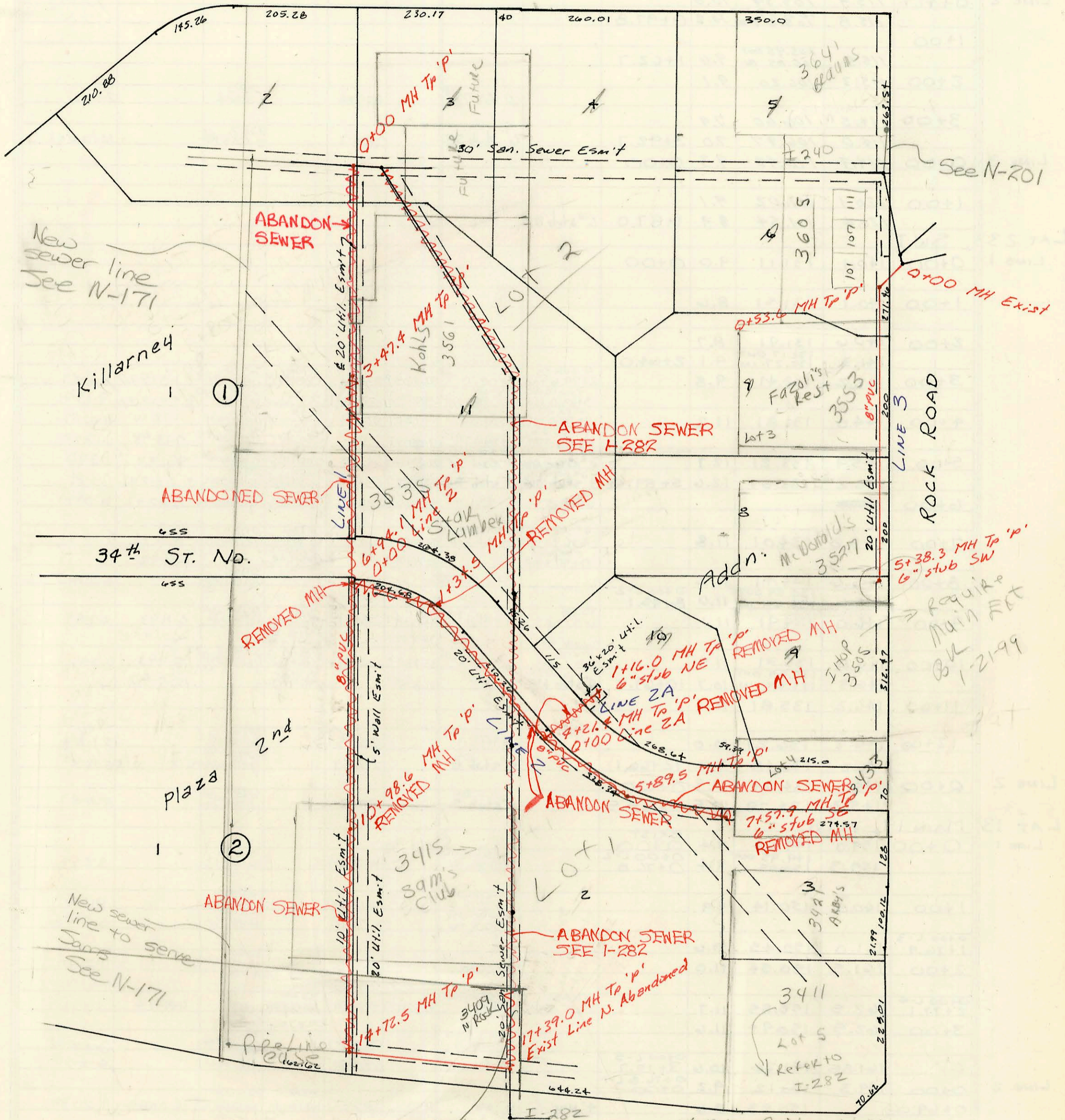

PRIV. SEWER  
ESMT GRANTED  
TO 3415 N ROCK RD  
BY 3409 N ROCK RD  
FIRM 2459 PAGE 145  
6/15/02

K-96 Right of Way  
DO NOT ISSUE

LAT 34 MAIN 9, SAN. SEWER # 23  
468-76-245-81881-000-000-001 (601625)  
Built By Stannard Const.  
Booked 12-14-88 from AS Built Plan

New sewer records of Lot 1  
at 36th St. N of Lot 2A  
These lines dated on application to  
City and no copy of file.  
4-7-95  
BR

CONSTRUCTION RECORD						SERVICE RECORD						
STATION	ELEVATION		Depth	MANHOLE	4-INCH "Y" BRANCHES		No. of Permit		House Number		DATE OF PERMITS	
	Ground	Grade			North West	South East	North West	South East	North West	South East	North West	South East
LAT 34, MAIN 9, S.S. #23												
L1 0+00	188.49	177.00	11.5	0+00								
1+00	188.5	177.61	10.9									
2+00	190.3	178.21	12.1									
3+00	190.5	178.82	11.7									
	190.55	179.11 OUT 179.15 IN	11.4	3+47.4								
4+00	193.3	179.47	13.8									
5+00	190.4	180.07	10.3									
6+00	191.2	180.67	10.5									
	192.27	181.23	11.0	0+00 L2 6+94.1								
7+00	192.5	181.26	11.2									
8+00	193.5	181.84	11.7									
9+00	194.1	182.42	11.7									
10+00	195.1	183.00	12.0									
	196.42	183.57	12.9	10+98.6								
11+00												
12+00	196.8	184.21	12.6									
13+00	197.9	184.85	13.1									
14+00	198.8	185.48	13.3									
	198.95	185.91 OUT 185.91 IN	13.0	14+72.5								
15+00	198.8	186.11	12.7									
16+00	199.8	186.86	12.9									
					6" SDR PVC 17+31.0 TAP		93-7609-7		3415 N. MC Rock Rd	(see below)	4-9-93	
17+00	200.0	187.60	12.4									
	201.55	187.89	13.7	17+39.0	MH TAP		93-7598-7 93-5356-7		3415 N. MC Rock Rd	Sams Club	4-9-93 See 3-12-93 (below)	
L2 0+00	192.27	181.90	10.4	0+00								
1+00	193.0	181.48	11.5									
	192.90	181.34 OUT 181.41 IN	11.6	1+34.5								
2+00	193.8	182.52	11.3									
3+00	195.5	184.23	11.3									
4+00	196.5	185.93	10.6									
	196.74	186.29 OUT 187.34 IN	10.5	0+00 L2A 4+21.4								
5+00	197.5	188.13	9.4									
	198.58	189.02 OUT 189.08 IN	9.6	5+89.5								
6+00	198.5	189.19	9.3									
7+00	199.0	190.24	8.8									
	197.75	190.85	6.9	7+57.9								
L2A 0+00	196.7	187.34	9.4	0+00								
1+00	196.2	187.93	8.3									
	197.0	188.03	9.0	1+116.0	6" stub NE							
L3 0+00	198.0	186.04	12.0	0+00								
	196.92	186.25 OUT 186.38 IN	10.7	0+53.6								
1+00	194.5	186.59	7.9									
2+00	197.0	187.11	9.9									
					6" SDR PVC 2+07.6		96-5034-7		3553 Rock Rd		4-7-93	
3+00	199.4	187.64	11.8									
4+00	200.0	188.16	11.8									
					(adding 2nd kickout for 2nd com ad)							
5+00	199.8	188.68	11.1									
	200.69	188.88	11.8	5+38.3	6" stub SW		95-18249-7 94-1837		35 RT Rock Rd		11-2-93 2-10-94	

LINE 2  
 to be abandoned  
 to be abandoned  
 to be abandoned  
 LINE 2A

Form #192-020 (July, 1981)

3415 N. Rock Rd (Sams Club) - tap to MH 17+39 made without permit or inspection of Bldg. line by O.C.T. S. TURNER, SUPER. sewer maint. checked this MH tap at a later date and advised it was unacceptable. She ordered slr and re connect at main to west of MH. this work done by McCullough Exc. (see permits below). Also B. Shepherd required a certified letter from private Eng firm accepting Bldg sewer.

3415 N. Rock Rd (Sams Club) - Removed sewer from M.H. tap and routed into main. D.L. tap to main 8ft west of M.H. (Permit #93-7609-7)

3415 N. Rock Rd (Sams Club) (Permit #93-7598-7) Sealed off 6" PVC; Note - D.L. removed PVC from the M.H. + sealed hole up with concrete.