

SERVICE RECORD CONSTRUCTION RECORD

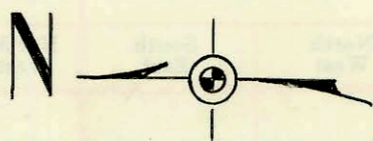

1" = 150'

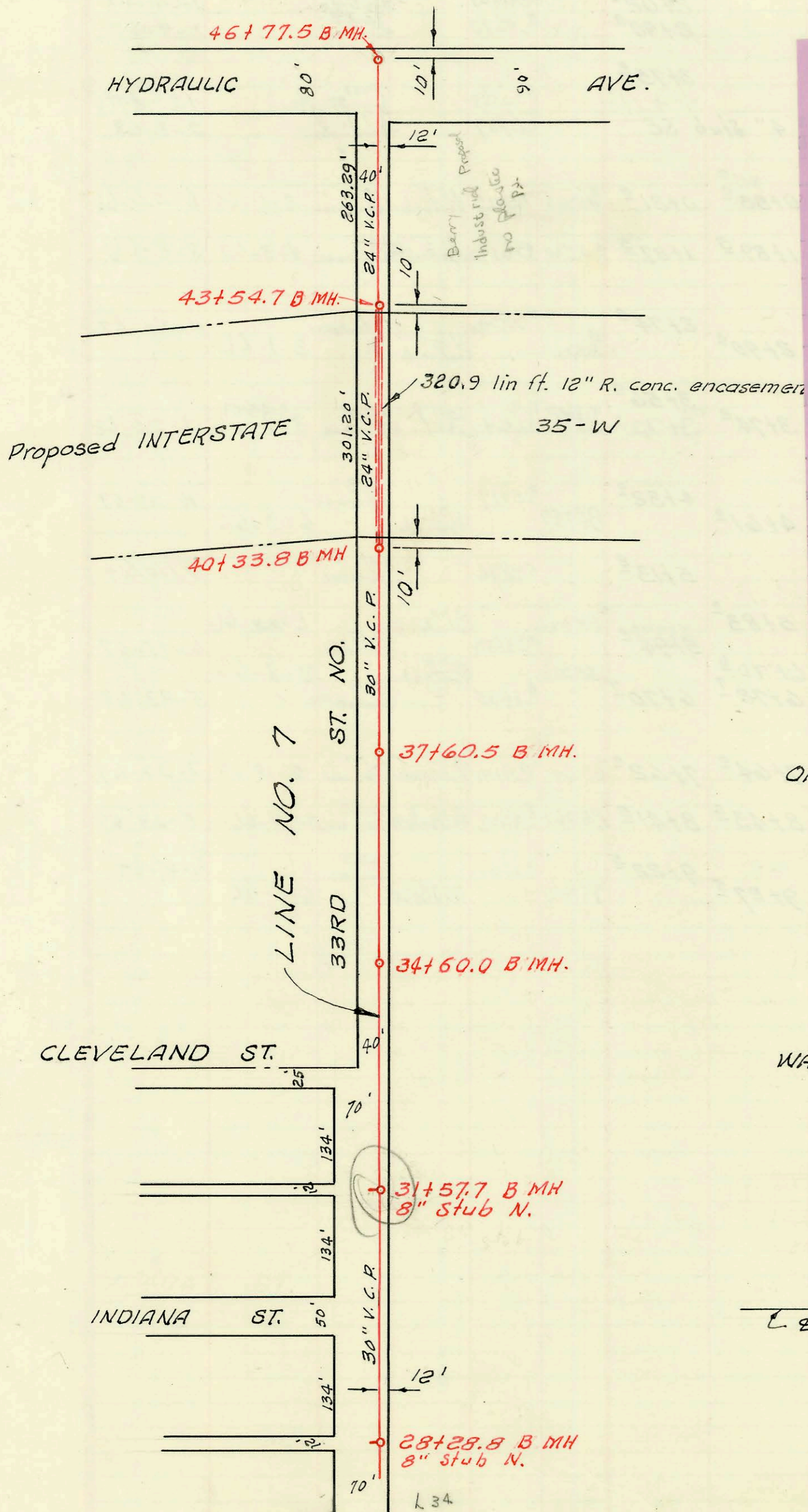

This line (#8) may be abandoned see L-67

L-35

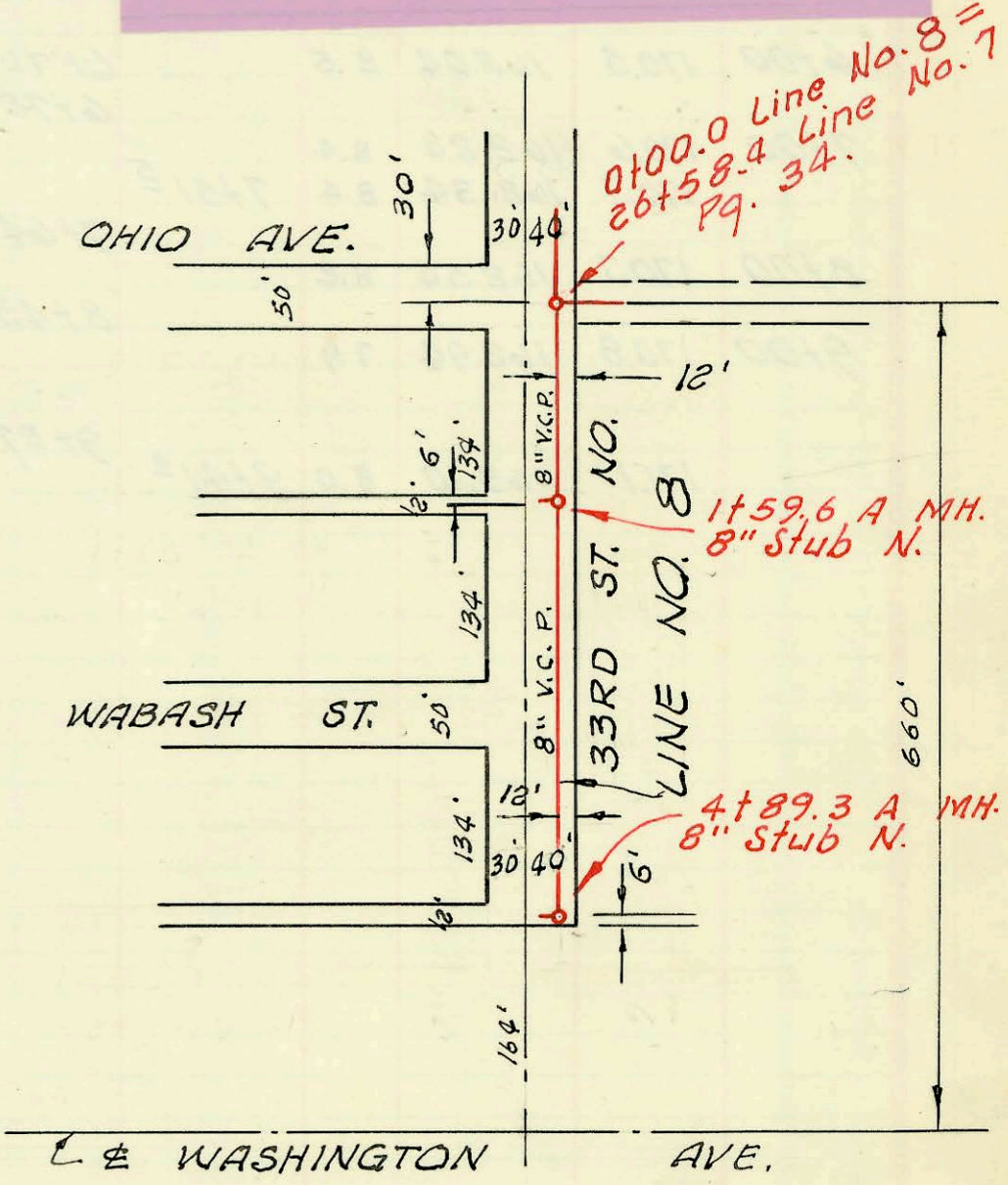

SUB. 4, S. S. NO. 23

CONSTRUCTION RECORD

SERVICE RECORD

LINE NO. 7
Continued

M
10-115

LINE NO. 8

STATION	ELEVATION		Depth	MANHOLE	4-INCH "Y" BRANCHES		No. of Permit		House Number		DATE OF PERMITS	
	Ground	Grade			North West	South East	North West	South East	North West	South East	North West	South East
	129.9	119.01	10.9	28+28 ⁸	8" stub							
29+00	129.9	119.11	10.8		N. 120.83							
30+00	129.8	119.25	10.5									
31+00	130.4	119.39	10.0									
	130.3	119.47	10.8	31+57 ¹	8" stub							
32+00	130.3	119.53	10.8		N. 121.29		97-195527	1326 = 332810		11-597		
33+00	130.3	119.67	10.6				odor control unit for sewage treat on OKD per JIM TUSH					
34+00	130.3	119.81	10.5									
	130.7	119.89	10.8	34+60 ²								
35+00	130.8	119.95	10.9									
36+00	131.0	120.09	10.9									
37+00	131.0	120.23	10.8									
	130.9	120.31	10.6	37+60 ⁵								
38+00	131.0	120.37	10.6									
39+00	131.2	120.51	10.7									
40+00	131.5	120.65	10.8									
	132.1	120.67 out 121.18 in	11.4 10.9	40+33 ⁸								
41+00	132.4	121.33	11.1									
42+00	132.8	121.55	11.2									
43+00	133.0	121.77	11.2									
	133.1	121.89	11.2	43+54 ²								
44+00	133.1	121.99	11.1									
45+00	133.2	122.21	11.0									
46+00	133.4	122.43	11.0									
	133.6	122.60	11.0	46+77 ⁵								
0+00	129.6	120.59	9.0	0+00 = 26+58 ⁴ Line NO. 7								
1+00	129.7	120.99	8.7									
	129.7	121.23	8.5	1+59 ⁶	8" stub							
2+00	129.8	121.39	8.4		N. 121.33							
3+00	129.6	121.79	7.8									
4+00	129.7	122.19	7.5									
	129.4	122.55	6.8	4+89 ³	8" stub							
					N. 122.65							