

GREENWICH ROAD

Section Line

ST.

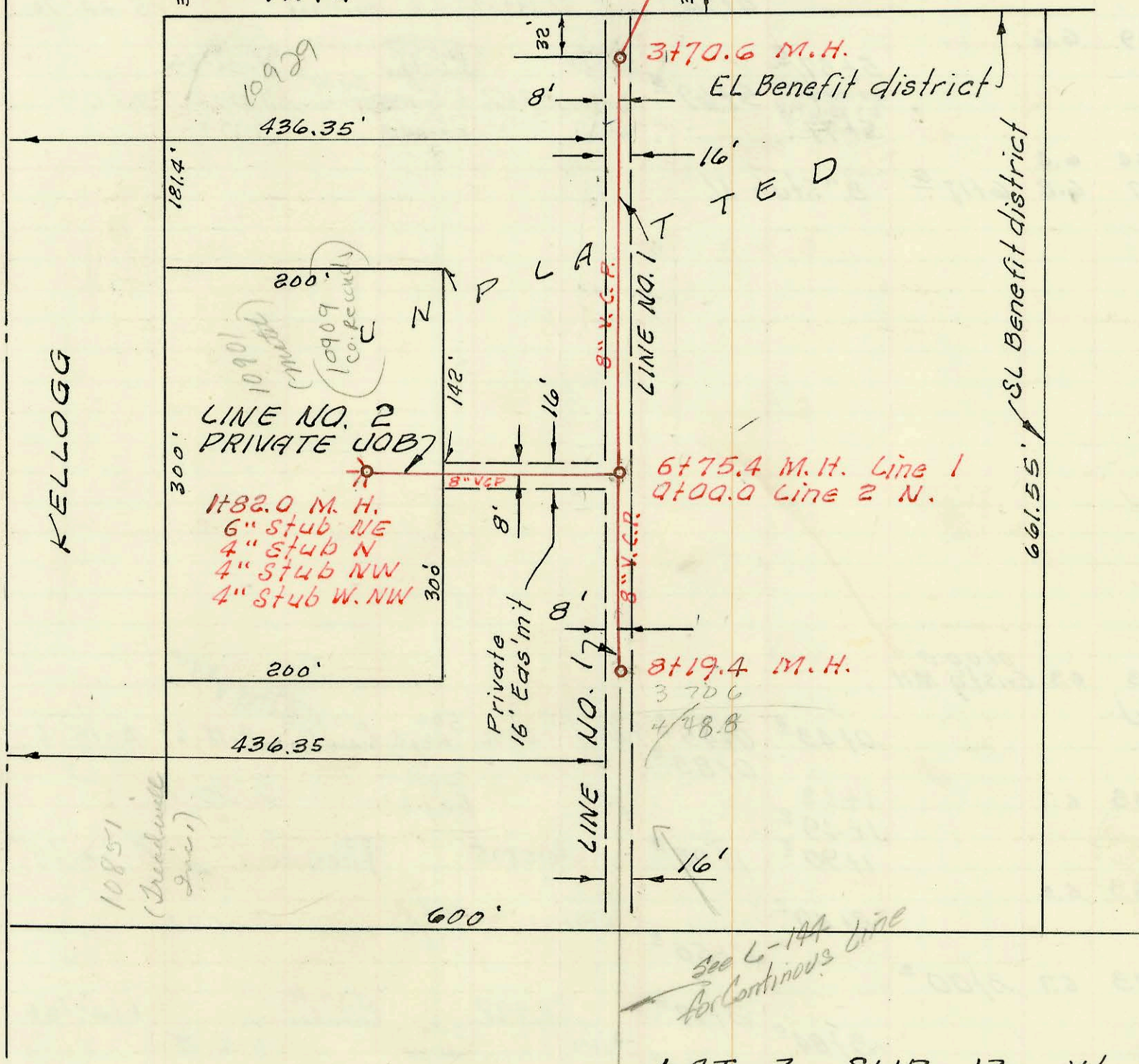
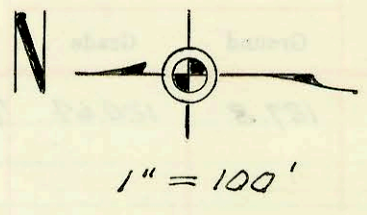
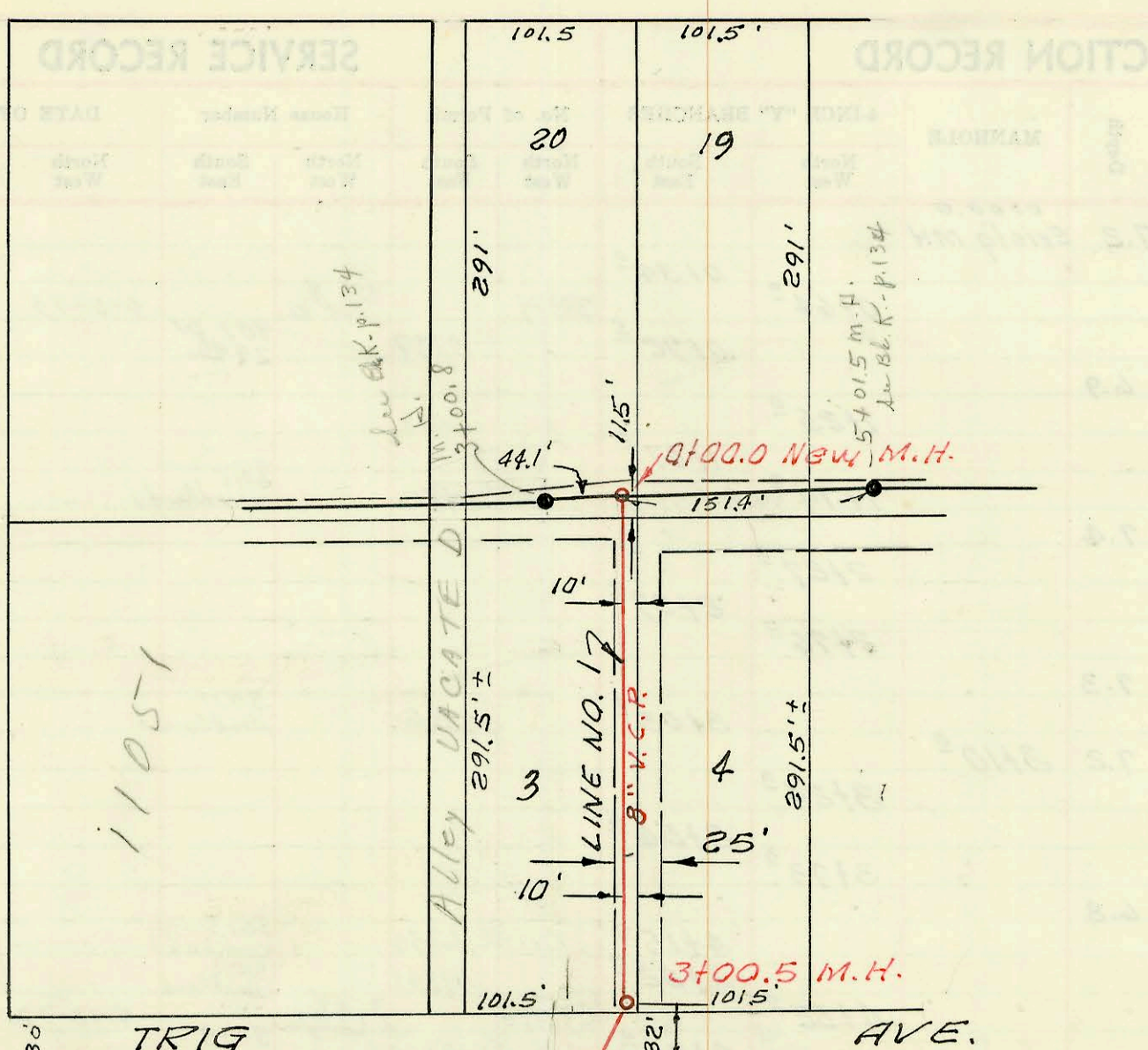

LAT. 3, SUB. 13, W. I. S.
 W. B. CARTER CONST. CO. INC.
 PROJ. NO. C23-101, BK. K-76
 MAY 27, 1966

CONSTRUCTION RECORD

SERVICE RECORD

STATION	ELEVATION		Depth	MANHOLE	4-INCH "Y" BRANCHES		No. of Permit		House Number		DATE OF PERMITS	
	Ground	Grade			North West	South East	North West	South East	North West	South East	North West	South East
0+00	153.4	145.60	7.8	0+00.0 NEW MH								
1+00	154.3	146.14	8.2		0+49°							
2+00	154.2	146.68	7.5		1+50°	Exp 2+12.5	C 21206		546 ring		10-7-70	
3+00	155.1	147.22 out	7.9		2+51°							
	155.1	147.32 in	7.8	3+00 ⁵								
	156.3	147.72 out	8.6	3+70 ⁶								
4+00	156.7	147.82 in	8.5									
	156.7	147.96	8.7		4+01°	4+02°						
5+00	156.3	148.50	8.8		4+99°		3482		10929 E Kellogg		6-12-81	
					5+98°	5+01°						
6+00	161.3	149.04	12.3			6+00°						
	160.8	149.43	11.4	6+75 ⁴								
7+00	158.0	149.58	8.4									
8+00	157.9	150.12	7.8		7+02°	7+04°						
	158.1	150.24	7.9	8+19 ⁴	8+01°	8+03°						
0+00		149.66	10.5	0+00.0 LINE 1 = 6+75.4 LINE 2	4" stub NW		2001-01086 B5685		10901 R E Kellogg		5/2/01 5-23-66	
1+00		150.60	7.2		4" stub N		B5684		"		"	
		151.35	10.4	1+82°	6" stub SW		B5683		"		10-29-86	
					4" stub W. NW		B5686		"		10-29-86	
									"		"	

LINE NO. 1

LINE NO. 2
PRIVATE
JOB

2-5/8"
= snap. note which yabone was sealed
17226-7

L