

CAUTION
UNDERGROUND
UTILITIES
 Please check with K G & E or
 Southwestern Bell
 Telephone Co. for Location

2,040 #8 61192
 Main & Lat.
 Assoc due
 on Lots
 18-23
 L 44 A

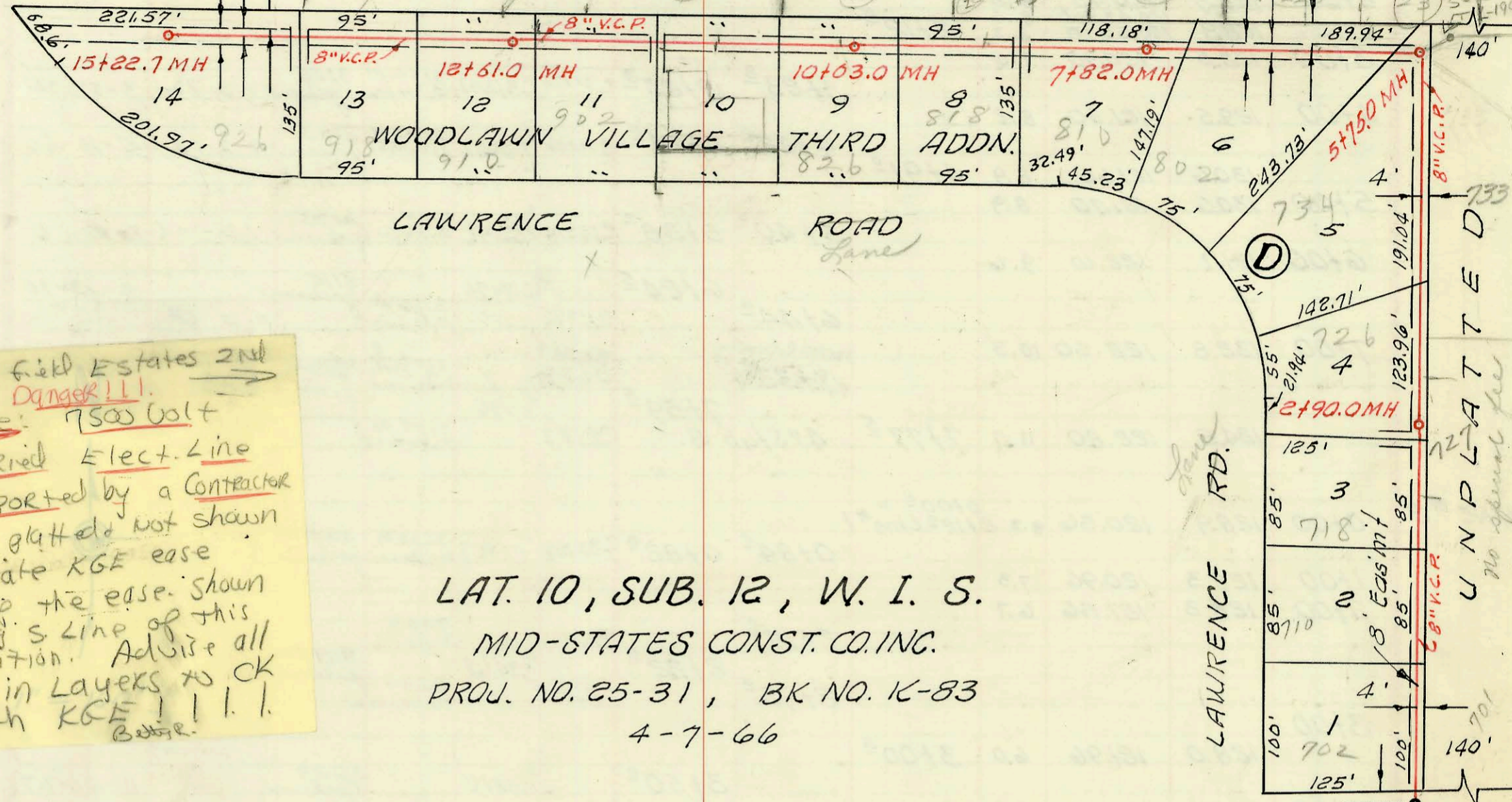

Fair Field Estates 2nd
 add **DANGER!!!**
 NYE: 7500 Volt
 Carried Elect. Line
 Reported by a Contractor
 Not plotted not shown
 Private KGE ease
 N. of the ease shown
 along S line of this
 Addition. Advise all
 Drain Layers to CK
 with KGE!!!
 B. R.

LAT. 10, SUB. 12, W. I. S.
 MID-STATES CONST. CO. INC.
 PROJ. NO. 25-31, BK NO. K-83
 4-7-66

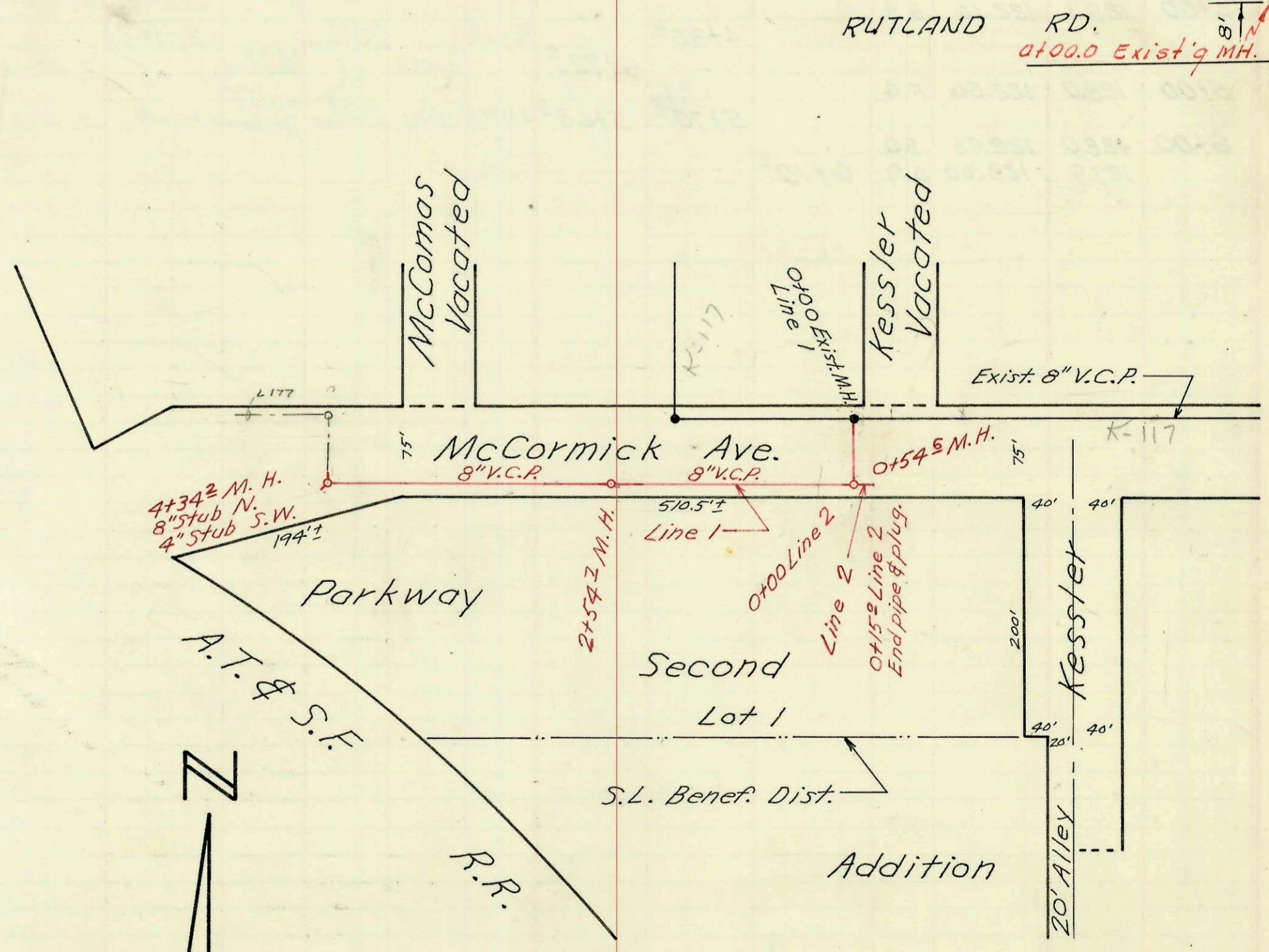

Scale 1"=100'

Lat. 102, S.S. No. 22
 Mid-States Const. Co., Inc. April 1968
 Proj. No. C 27-60, Bk. J.K.#5, 5-15-68

CONSTRUCTION RECORD						SERVICE RECORD							
STATION	ELEVATION		Depth	MANHOLE	4-INCH "Y" BRANCHES		No. of Permit		House Number		DATE OF PERMITS		
	Ground	Grade			North West	South East	North West	South East	North West	South East	North West	South East	
0+00	169.8	160.92	8.9	0+00 ^o Exist'g MH	0+45 ^o	0+43 ^o	B5428	C29783	702 Lawrence Ave	701 N. Barnum	4-12-66	1-3-72	
1+00	172.0	161.38	10.6		1+24 ^o	1+22 ^o	B5516		710 N. Lawrence Ave		4-26-66		
2+00	172.6	161.84	10.8		2+37 ^o	2+35 ^o	B5871		718 Lawrence Ave		6-22-66		
3+00	173.0	162.25	10.7	2+90 ^o	3+35 ^o	3+33 ^o	#C3570	C34434	726 Lawrence Ave	727 N. Barnum	6-16-67	8-22-72	
4+00	172.4	162.76	9.6		4+39 ^o	4+37 ^o	#C3718	C38843	734 N. Lawrence Ave	733 N. Barnum	6-26-67	5-8-73	
5+00	173.3	163.22	10.1		5+75 ^o		92-7394-7		7511 R Oneida		5-12-92		
6+00	173.4	163.56 out	9.8		6+53 ^o	6+55 ^o			802 Lawrence Ave			5-19-67	
7+00	173.8	163.69 in	9.7		7+16 ^o	7+17 ^o	91-2185-7		7507 Oneida		5-10-91		
8+00	176.0	164.61	11.4	7+82 ^o	7+92 ^o	7+94 ^o	91-27300-7	C1787	7553 Oneida	810 Lawrence Ave	8-7-91	2-6-67	
9+00	176.2	164.70	11.5		8+99 ^o								
10+00	176.2	165.16	11.0		9+01 ^o		4" SDR-35 91+32.5 tap	27234	B5870	7411 Oneida	818 Lawrence Ave	3-12-91	6-20-66
11+00	176.9	165.62	11.3	10+03 ^o	10+10 ^o	10+12 ^o		23083	B5869	7407 Oneida	826 Lawrence Ave	5-8-89	6-22-66
12+00	177.3	166.02	11.3		11+05 ^o	11+07 ^o			C1606		834 Lawrence Ave		1-20-67
13+00	176.3	166.42	9.9		11+99 ^o	12+01 ^o	4" sch 40 12+41 tap	92-36657-7		7405 Oneida	902 N. Lawrence	10-7-92	4-3-67
14+00	175.0	166.66	8.3	12+61 ^o	12+98 ^o	13+00 ^o							
15+00	174.4	166.82	7.6		13+97 ^o	13+99 ^o	4" sch 40-co 13+00 ^o	2001-00389	C2290	910 R Lawrence		3-14-01	3-17-67
16+00	172.6	167.22	5.4		14+99 ^o				B6327	918 N. Lawrence Ave			7-9-66
17+00	170.0	167.62	2.4		15+01 ^o				C2509	926 N. Lawrence Ave			4-3-67
18+00	169.9	167.70	2.2	15+22 ^o									
Lat. 102, S. S. No. 22													
Line No. 1													
0+00	113.8	108.70	5.1	0+00 ^o Exist. M.H.									
1+00	113.4	108.81	4.6	0+54 ^o									
2+00	113.8	108.90	4.9										
3+00	113.9	109.10	4.8										
4+00	113.6	109.21	4.4	2+54 ^o									
5+00	113.7	109.30	4.4				top 3+32.0		C42659	3769 A McCormick		12-10-73	
6+00	113.8	109.50	4.3				3+27 ^o						
7+00	113.9	109.57	4.3	4+34 ^o	8" stub N.	4" stub S.W.			C-8113	3769 McCormick		5-2-68	
Line No. 2													
0+00	113.4	108.81	4.6	0+00 ^o									
0+15	113.7	108.85	4.9	End Line & Plug Pipe									

4000' (approx) Area
#257B3

92-7394-7 - 5/20/92 7511 E Oneida (Richardson plug) - Tied Line from pump house of pool into exist bldg line