

L 65 A7

TYLER RD. 31+55.5 MH.

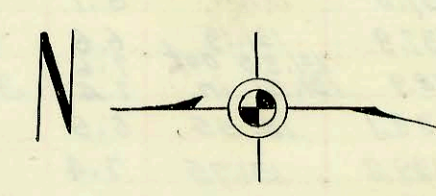
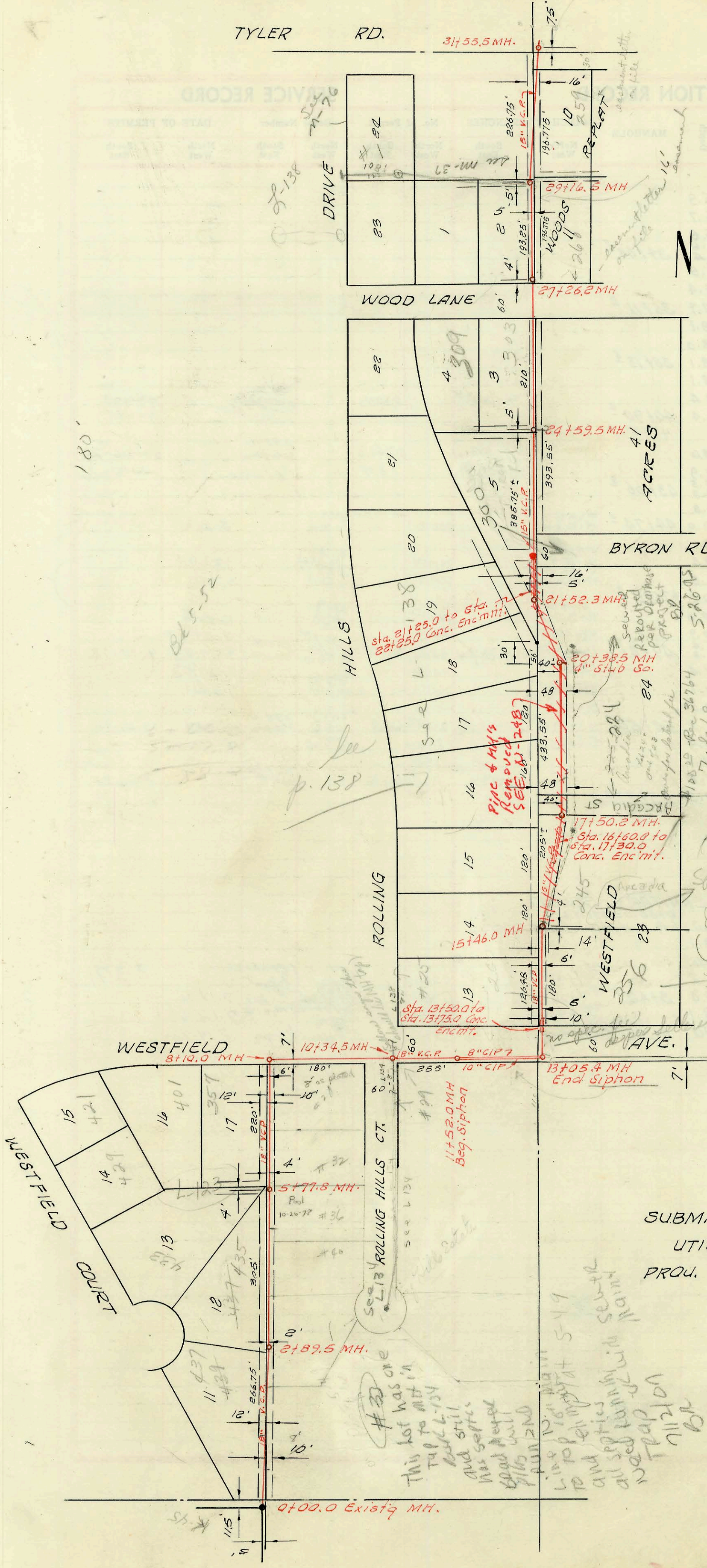

Fee in Lieu of Asses
Due for conn. to this
submain

Spec Fee (see below)
100,000
John Callahan
(Rec. # 18400 - Pt. 7-25-68)
9/17/71
page 138

SUBMAIN 1, WESTLINK SEWER
UTILITY CONTRACTORS INC.
PROJ. NO. C25-29 BK. NO. K-85
SEPT. 12, 1966

#33
This lot was one
Tap to MH in
back still
and septic
was septic
good water
piles with
pump and
line replaced
to and septic
all septic
wood trap
711200
OK

180'

025-52

see p. 138

11+52.0 MH
Beg. Siphon

WESTFIELD
256

no other
page 138

CONSTRUCTION RECORD						SERVICE RECORD						
STATION	ELEVATION		Depth	MANHOLE	4-INCH "Y" BRANCHES		No. of Permit		House Number		DATE OF PERMITS	
	Ground	Grade			North West	South East	North West	South East	North West	South East	North West	South East
0+00	142.2	127.15	15.0	0+00.0 Exist'g MH								
1+00	141.9	127.21	14.7									
2+00	141.7	127.28	14.4									
3+00	143.6 143.6	127.34 127.35	16.3 15.2	2+89 ⁵								
4+00	142.2	127.41	14.8									
5+00	141.8	127.48	14.3									
6+00	142.4 142.5	127.53 127.54	14.9 15.0	5+77 ³								
7+00	143.6	127.61	15.0									
8+00	143.7 143.7	127.68 127.70	16.0 15.0	8+10 ²								
9+00	143.1	127.74	15.4									
10+00	142.2	127.81	14.4									
11+00	141.7 140.5 138.7	127.84 127.88 127.92	13.9 12.6 10.8	10+34 ⁵ 11+52 ² Beg. Siphon								
12+00												
13+00		129.31		13+05 ⁴ End Siphon								
14+00	132.1	129.36	2.7									
15+00	134.7 135.0	129.43 129.46 out 129.70 in	5.3 5.5 5.3	15+46 ²								
16+00	135.0	129.75	5.2									
17+00	131.9 134.4	129.83 129.87	2.1 4.5	17+50 ²								
18+00	135.0	129.91	5.1									
19+00	136.4	129.99	6.4									
20+00	137.3 137.3	130.07 130.09	7.2 7.2	20+38 ⁵ 4" Stub So.								
21+00	136.6 130.9	130.15 130.19	6.4 0.7	21+52 ³								
22+00	132.5	130.23	2.3									
23+00	137.2	130.31	6.9									
24+00	137.7 137.8	130.39 130.45	7.3 7.3	24+59 ⁵								
25+00	137.6	130.47	7.1									
26+00	136.6	130.55	6.0									
27+00	136.6 136.7	130.63 130.65	6.0 6.0	27+26 ²								
28+00	137.2	130.71	6.5									
29+00	137.5 137.5	130.79 130.80	6.7 6.7	28+44 ² 29+16 ⁵								
30+00	138.3	130.87	7.4									
31+00	138.1 138.1	130.95 130.99	7.1 7.1	31+55 ⁵								

NOTE: This project continues on page 66.

256 confirmed by the town address 2191 Westfield to this sewer main
 1-21-48
 10-14-71
 No special fee as per town
 (See Fee 10/10/68 Re 18400)

2605 Westfield
 245
 29792

300 N. Byron St
 1578

300 N. Wood Ln.
 86309

303 N. Tyler
 86310

259 R N. Tyler
 86377