

PRIVATE SAN SEWER IMPALA INDUSTRIES
BUILT BY: W.B. CARTER CONST. CO.
PROJ. NO. AAKB 502001
BOOKED 4-24-72 FROM 1HT5
(See Page 84)
for connection records

LAT. 56, SUB. 4, S. S. NO. 23
UTILITY CONTRACTOR INC.
PROJ. NO. C 26-16 BK. NO. K-83A
SEPT. 20, 1966
See G265

NOTE: Construction Record
booked on pages
67, 68, 69 & 70.

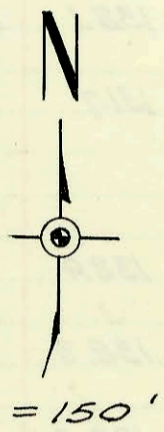
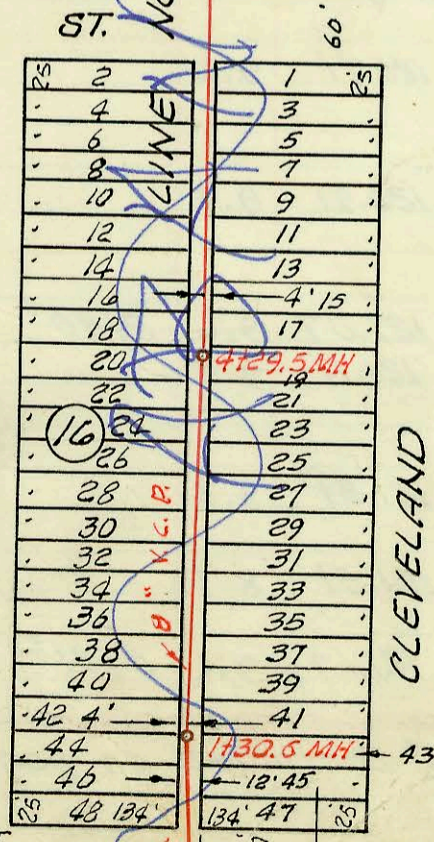
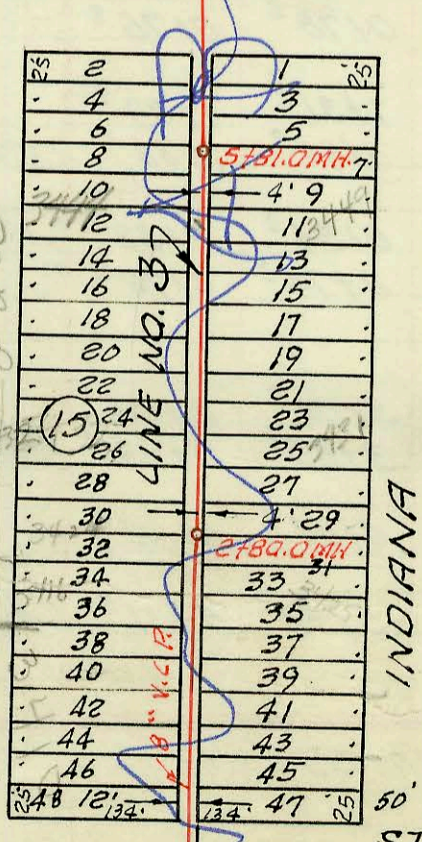
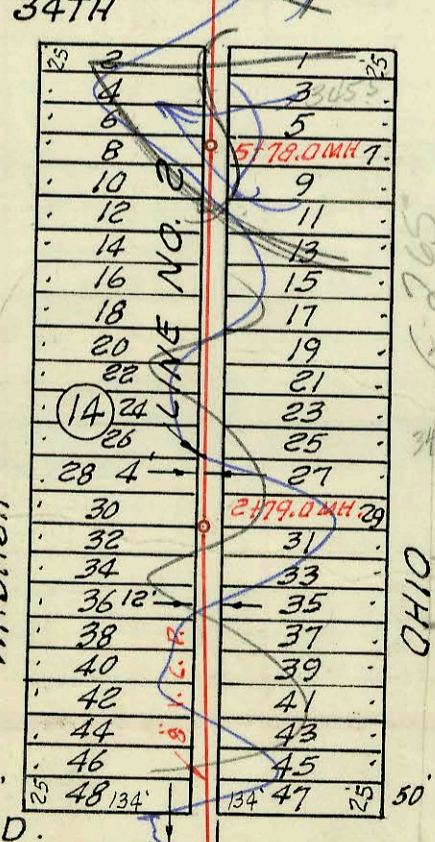
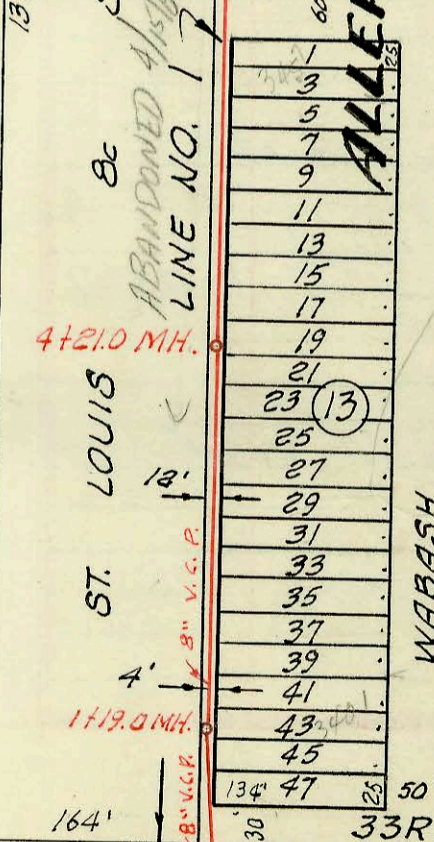
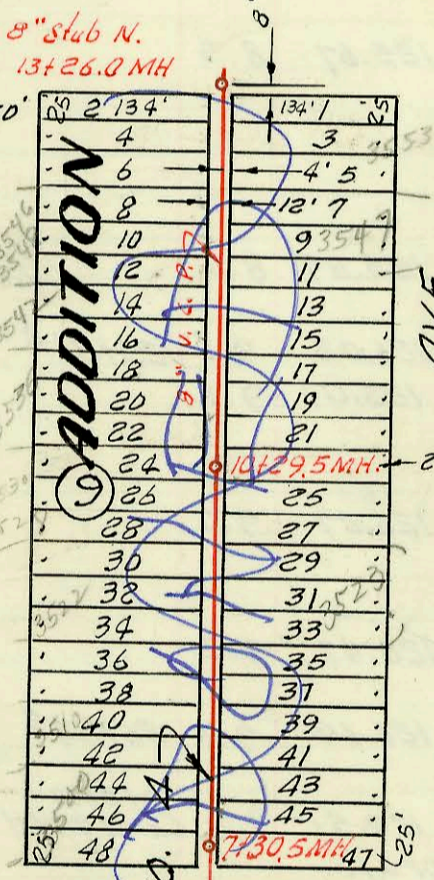
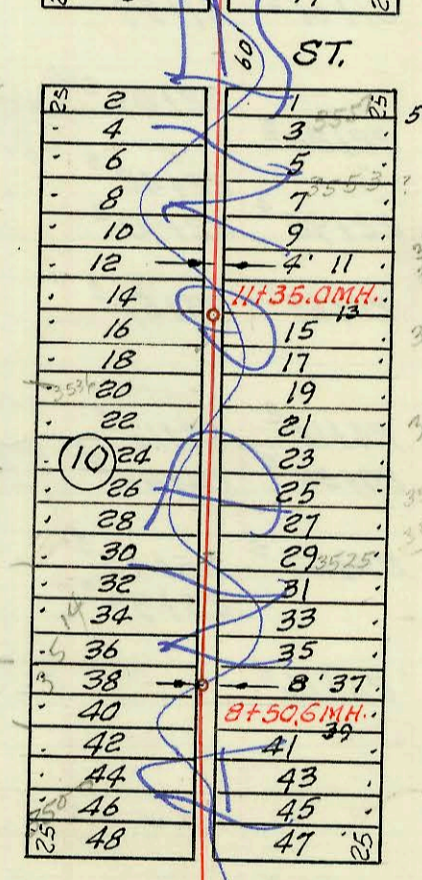
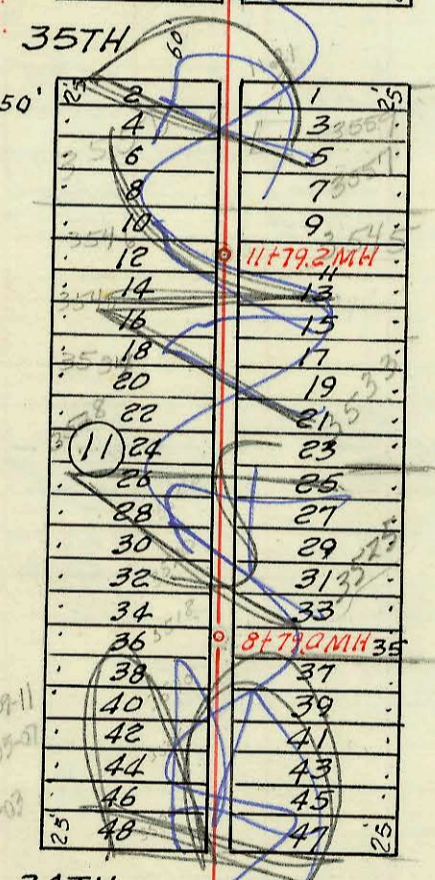
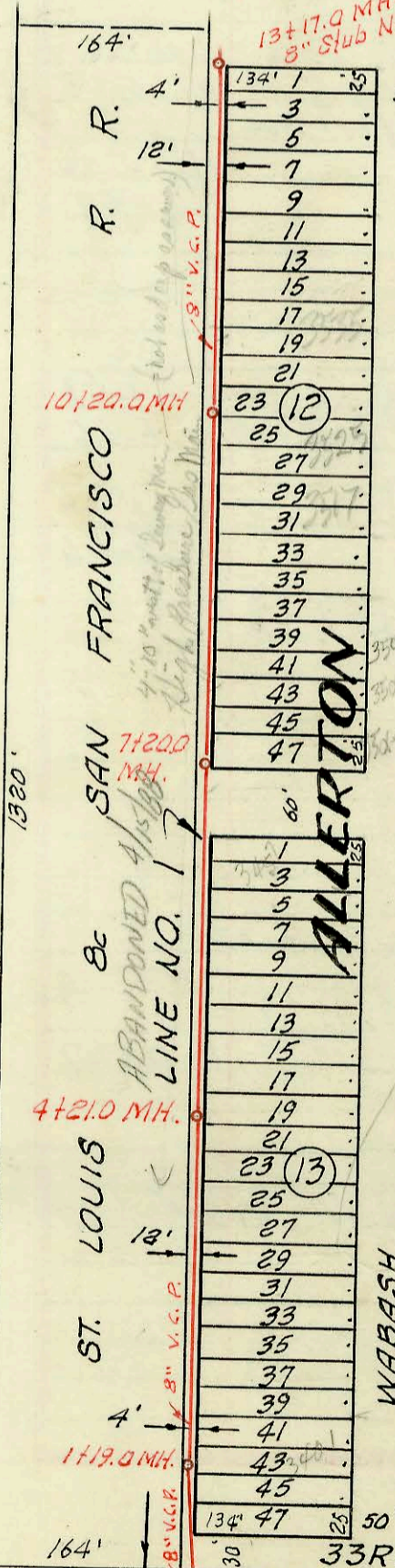
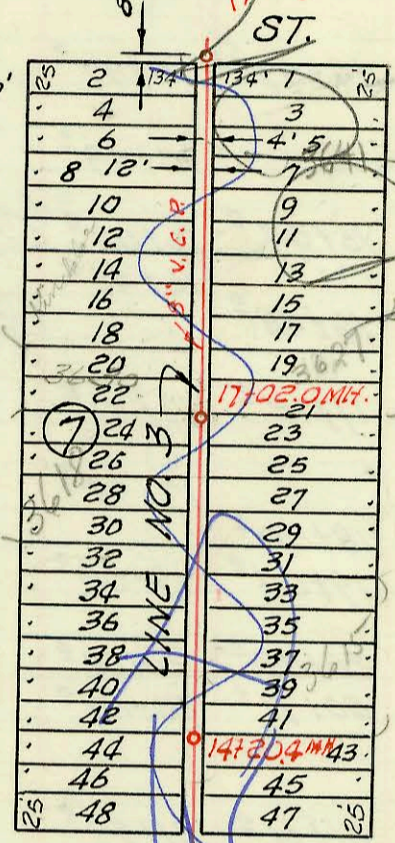
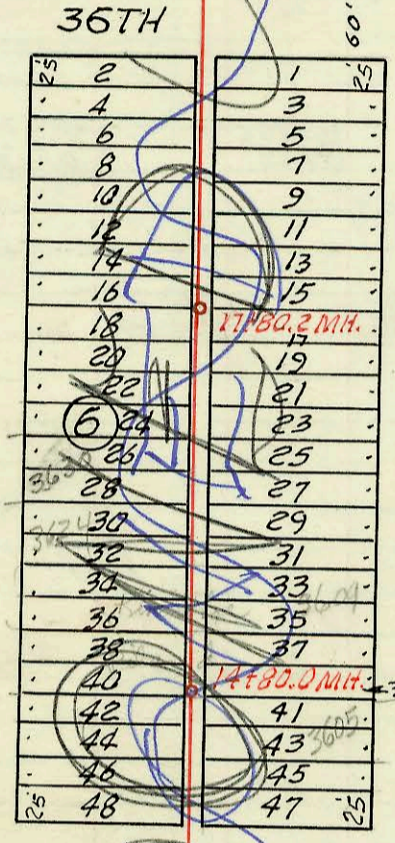
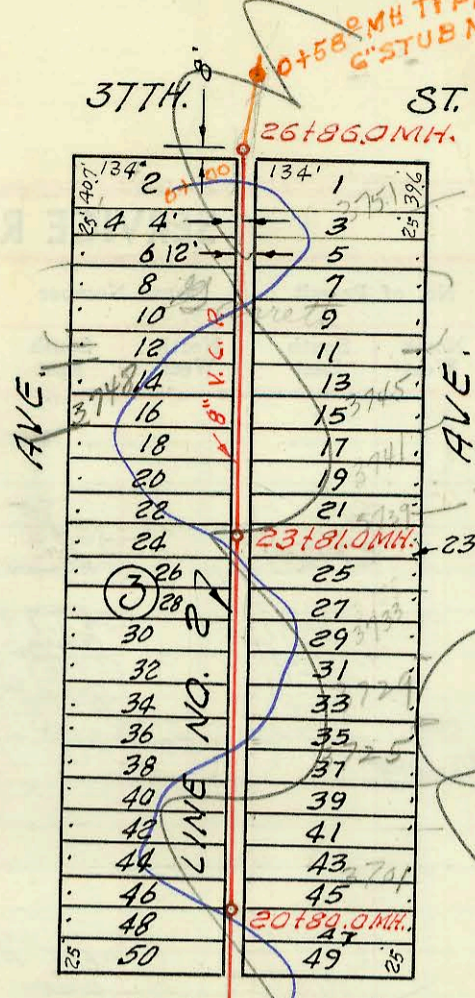

Abandoned line sealed in drawings dtd 4/15/88

Line to West Sealed 4/15/88

See L35 G265

0+05.0 Beg. Proj.

0+00.0 Existg MH.

0+05.0 Beg. Proj.

0+00.0 Existg MH.

0+05.0 Beg. Proj.

0+00.0 Existg MH.

0+05.0 Beg. Proj.

0+00.0 Existg MH.

CONSTRUCTION RECORD

SERVICE RECORD

LINE NO. 2
Continued

| STATION | ELEVATION | | Depth | MANHOLE | 4-INCH "Y" BRANCHES | | No. of Permit | | House Number | | DATE OF PERMITS | |
|-------------------|-----------|--------|-------|--------------------|---------------------|--------------------|---------------|------------|----------------|------------|-----------------|------------|
| | Ground | Grade | | | North West | South East | North West | South East | North West | South East | North West | South East |
| 11+00 | 130.9 | 123.47 | 7.4 | | | | | | | | | |
| | 131.4 | 123.63 | 7.8 | 11+79 ^o | 11+38 ^o | 11+36 ^o | | | | | | |
| 12+00 | 131.3 | 123.67 | 7.6 | | 11+87 ^o | 11+85 ^o | C19844 | | 3545 Ohio | | 1-28-76 | 6-26-70 |
| | | | | | | 12+50 ^o | C53407 | | 355.1 Ohio | | 1-28-76 | 5-20-68 |
| | | | | | | 12+72 ^o | C53407 | | 355.1 Ohio | | 5-23-67 | |
| | | | | | | 12+74 ^o | C53407 | | 355.1 Ohio | | 12-28-67 | |
| 13+00 | 131.9 | 123.87 | 8.0 | | 12+92 ^o | | C2004 | | 3550 Ohio | | 1-28-76 | |
| | | | | | | 13+98 ^o | | | | | | |
| 14+00 | 132.0 | 124.07 | 7.9 | | 14+00 ^o | | | | | | | |
| | | | | | 14+42 ^o | | C53407 | | 3605 Ohio | | 1-28-76 | 8/1/67 |
| | 132.1 | 124.23 | 7.9 | 14+80 ^o | 14+58 ^o | | C4177 | | | | | |
| | | | | | 14+99 ^o | 14+97 ^o | C57120 | | 3607 Ohio | | 10-16-75 | |
| 15+00 | 132.1 | 124.27 | 7.8 | | | 15+49 ^o | | | | | | |
| 16+00 | 131.7 | 124.47 | 7.2 | | 16+04 ^o | 16+02 ^o | C53948 | | 3624 Ohio | | 2-26-76 | |
| | | | | | 16+41 ^o | | C37067 | | | | 2-6-73 | |
| | | | | | 16+48 ^o | | C52644 | | 3630 Ohio | | 12-3-75 | |
| 17+00 | 132.4 | 124.67 | 7.7 | | | 17+12 ^o | C37811 | | | | 3-21-73 | |
| | 132.3 | 124.83 | 7.5 | 17+80 ^o | 17+10 ^o | | | | | | | |
| | | | | | | 17+98 ^o | | | | | | |
| 18+00 | 132.5 | 124.87 | 7.6 | | 18+00 ^o | | | | | | | |
| 19+00 | 132.6 | 125.07 | 7.5 | | 19+04 ^o | 19+02 ^o | | | | | | |
| 20+00 | 133.0 | 125.27 | 7.7 | | 20+03 ^o | 20+01 ^o | | | | | | |
| | | | | | 20+71 ^o | 20+69 ^o | | | | | | |
| | 133.6 | 125.43 | 8.2 | 20+80 ^o | | | | | | | | |
| 21+00 | 133.8 | 125.47 | 8.3 | | 21+61 ^o | 21+59 ^o | | | | | | |
| 22+00 | 134.2 | 125.67 | 8.5 | | | 22+09 ^o | C49759 | | 3735 Ohio | | 1-21-76 | 9-26-68 |
| | | | | | 22+25 ^o | | C825 | | 3732 Ohio | | 6-3-75 | |
| | | | | | 22+42 ^o | | C826 | | 3729 Ohio | | 11-14-66 | |
| | | | | | 22+92 ^o | 22+90 ^o | C12760 | | 3733 Ohio | | 2-12-69 | |
| 23+00 | 134.5 | 125.87 | 8.6 | | 23+69 ^o | 23+67 ^o | C53407 | | | | 1-28-76 | |
| | 135.1 | 126.03 | 9.1 | 23+81 ^o | | | | | | | | |
| 24+00 | 135.2 | 126.07 | 9.1 | | 24+18 ^o | 24+16 ^o | C53407 | | 3741 Ohio | | 6-28-76 | 4-29-68 |
| | | | | | 24+88 ^o | 24+86 ^o | C42373 | | 3748 Ohio | | 6-3-75 | 1-28-76 |
| 25+00 | 135.3 | 126.27 | 9.0 | | 25+47 ^o | 25+45 ^o | C52643 | | 3747 Ohio | | 11-26-75 | 10-6-66 |
| | | | | | 25+99 ^o | | C930 | | 3751 Ohio | | 12-3-75 | 11-22-66 |
| 26+00 | 135.8 | 126.47 | 9.3 | | 26+16 ^o | | C50126 | | 3751 Ohio | | 4-12-76 | 7-23-66 |
| | 136.5 | 126.64 | 9.9 | 26+86 ^o | | | C1033 | | 1101-03 E. 374 | | 7-1-75 | 12-1-66 |
| 0+00 | 130.0 | 120.51 | 9.5 | 0+00.0 Exist'g MH | 0+78 ^o | 0+76 ^o | | | | | | |
| 0+05 ^o | Proj. | | | | | | | | | | | |
| 1+00 | 130.3 | 120.71 | 9.6 | | 1+31 ^o | 1+29 ^o | | | | | | |
| | | | | | 1+90 ^o | 1+88 ^o | C40772 | | 3410 Ohio | | 8-20-73 | |
| 2+00 | 130.3 | 120.91 | 9.4 | | 2+34 ^o | 2+32 ^o | C15336 | | 3425 Ohio | | 1-28-76 | 1-28-76 |
| | | | | | 2+74 ^o | 2+72 ^o | C2146 | | 3425 Ohio | | 8-11-69 | |
| 3+00 | 130.7 | 121.07 | 9.6 | 2+80 ^o | | | C2146 | | 3425 Ohio | | 3-7-67 | 1-23-67 |
| | 130.6 | 121.11 | 9.5 | | 3+26 ^o | 3+24 ^o | C53419 | | 3435 Ohio | | 1-28-76 | 8-12-76 |
| | | | | | 3+85 ^o | 3+83 ^o | C2620 | | 3435 Ohio | | 4-10-67 | 4-4-67 |
| 4+00 | 130.6 | 121.31 | 9.3 | | 4+64 ^o | 4+62 ^o | | | | | | |
| 5+00 | 130.2 | 121.51 | 8.7 | | 5+33 ^o | 5+31 ^o | C53407 | | 3440 Ohio | | 1-28-76 | |
| | 130.8 | 121.67 | 9.1 | 5+81 ^o | | | C4740 | | | | 8-8-67 | |

NOTE: Line No. 3. Continues on page 69.

LINE NO. 3

| CONSTRUCTION RECORD | | | | | | | | | | | | SERVICE RECORD | | | |
|---------------------|-----------|--------|-------|-----------------|--------------|------|--------------|-------|-----------------|------|--|----------------|--|--|--|
| STATION | ELEVATION | | MARKS | ALONG T. RANGES | No. of Sides | | Class Number | | DATE OF SERVICE | | | | | | |
| | Ground | Grade | | | Front | Rear | Work | Notes | Start | Stop | | | | | |
| 1100 | 122.5 | 122.05 | 9.4 | 1100 | 1100 | 1100 | 1100 | 1100 | 1100 | 1100 | | | | | |
| 1150 | 122.5 | 122.25 | 9.5 | 1150 | 1150 | 1150 | 1150 | 1150 | 1150 | 1150 | | | | | |
| 1200 | 122.5 | 122.00 | 9.6 | 1200 | 1200 | 1200 | 1200 | 1200 | 1200 | 1200 | | | | | |
| 1250 | 122.5 | 122.00 | 9.7 | 1250 | 1250 | 1250 | 1250 | 1250 | 1250 | 1250 | | | | | |
| 1300 | 122.5 | 122.00 | 9.8 | 1300 | 1300 | 1300 | 1300 | 1300 | 1300 | 1300 | | | | | |
| 1350 | 122.5 | 122.00 | 9.9 | 1350 | 1350 | 1350 | 1350 | 1350 | 1350 | 1350 | | | | | |
| 1400 | 122.5 | 122.00 | 10.0 | 1400 | 1400 | 1400 | 1400 | 1400 | 1400 | 1400 | | | | | |
| 1450 | 122.5 | 122.00 | 10.1 | 1450 | 1450 | 1450 | 1450 | 1450 | 1450 | 1450 | | | | | |
| 1500 | 122.5 | 122.00 | 10.2 | 1500 | 1500 | 1500 | 1500 | 1500 | 1500 | 1500 | | | | | |
| 1550 | 122.5 | 122.00 | 10.3 | 1550 | 1550 | 1550 | 1550 | 1550 | 1550 | 1550 | | | | | |
| 1600 | 122.5 | 122.00 | 10.4 | 1600 | 1600 | 1600 | 1600 | 1600 | 1600 | 1600 | | | | | |
| 1650 | 122.5 | 122.00 | 10.5 | 1650 | 1650 | 1650 | 1650 | 1650 | 1650 | 1650 | | | | | |
| 1700 | 122.5 | 122.00 | 10.6 | 1700 | 1700 | 1700 | 1700 | 1700 | 1700 | 1700 | | | | | |
| 1750 | 122.5 | 122.00 | 10.7 | 1750 | 1750 | 1750 | 1750 | 1750 | 1750 | 1750 | | | | | |
| 1800 | 122.5 | 122.00 | 10.8 | 1800 | 1800 | 1800 | 1800 | 1800 | 1800 | 1800 | | | | | |
| 1850 | 122.5 | 122.00 | 10.9 | 1850 | 1850 | 1850 | 1850 | 1850 | 1850 | 1850 | | | | | |
| 1900 | 122.5 | 122.00 | 11.0 | 1900 | 1900 | 1900 | 1900 | 1900 | 1900 | 1900 | | | | | |
| 1950 | 122.5 | 122.00 | 11.1 | 1950 | 1950 | 1950 | 1950 | 1950 | 1950 | 1950 | | | | | |
| 2000 | 122.5 | 122.00 | 11.2 | 2000 | 2000 | 2000 | 2000 | 2000 | 2000 | 2000 | | | | | |
| 2050 | 122.5 | 122.00 | 11.3 | 2050 | 2050 | 2050 | 2050 | 2050 | 2050 | 2050 | | | | | |
| 2100 | 122.5 | 122.00 | 11.4 | 2100 | 2100 | 2100 | 2100 | 2100 | 2100 | 2100 | | | | | |
| 2150 | 122.5 | 122.00 | 11.5 | 2150 | 2150 | 2150 | 2150 | 2150 | 2150 | 2150 | | | | | |
| 2200 | 122.5 | 122.00 | 11.6 | 2200 | 2200 | 2200 | 2200 | 2200 | 2200 | 2200 | | | | | |
| 2250 | 122.5 | 122.00 | 11.7 | 2250 | 2250 | 2250 | 2250 | 2250 | 2250 | 2250 | | | | | |
| 2300 | 122.5 | 122.00 | 11.8 | 2300 | 2300 | 2300 | 2300 | 2300 | 2300 | 2300 | | | | | |
| 2350 | 122.5 | 122.00 | 11.9 | 2350 | 2350 | 2350 | 2350 | 2350 | 2350 | 2350 | | | | | |
| 2400 | 122.5 | 122.00 | 12.0 | 2400 | 2400 | 2400 | 2400 | 2400 | 2400 | 2400 | | | | | |

NOTE: The last column on page 68 is 72