

PRIVATE SAN SEWER IMPALA INDUSTRIES  
BUILT BY: W.B. CARTER CONST. CO.  
PROJ. NO. AAKB 502001  
BOOKED 4-24-72 FROM 1HT5  
(See Page 84)  
for connection records

LAT. 56, SUB. 4, S. S. NO. 23  
UTILITY CONTRACTOR INC.  
PROJ. NO. C 26-16 BK. NO. K-83A  
SEPT. 20, 1966  
See G265

NOTE: Construction Record  
booked on pages  
67, 68, 69 & 70.

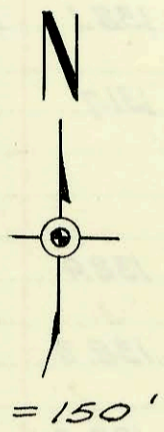
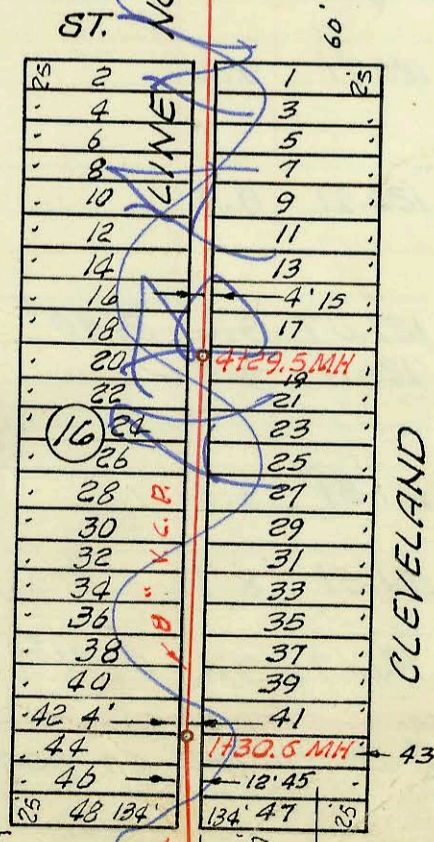
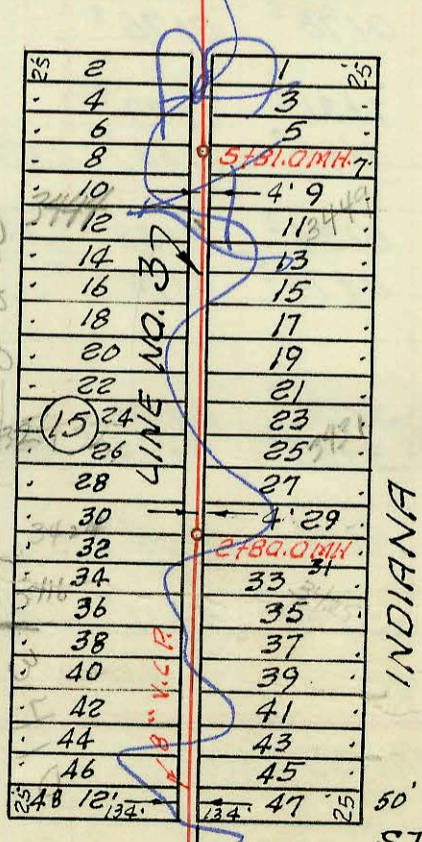
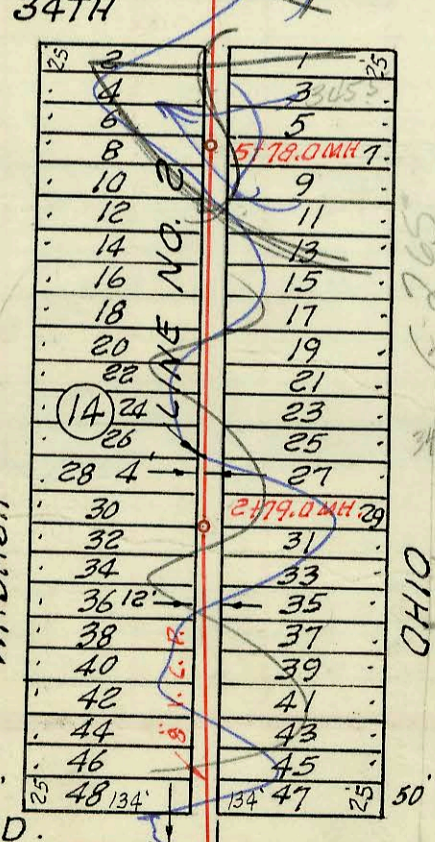
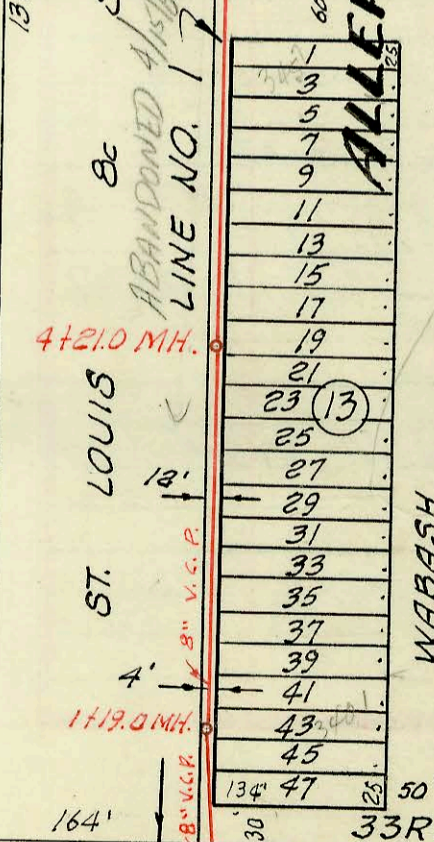
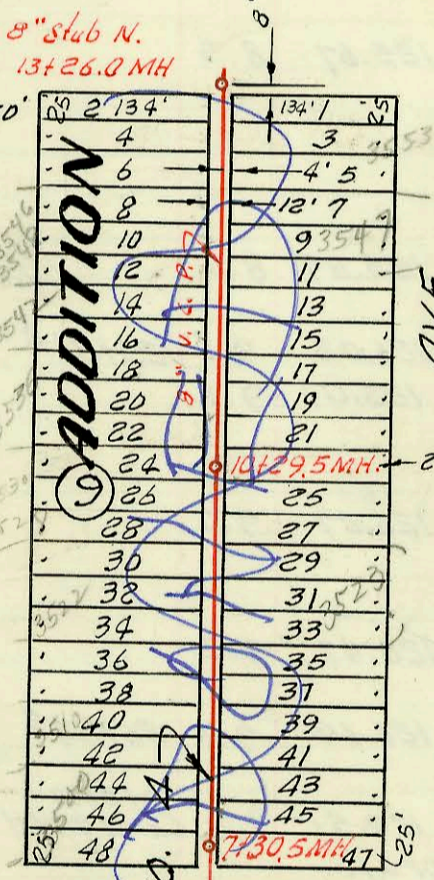
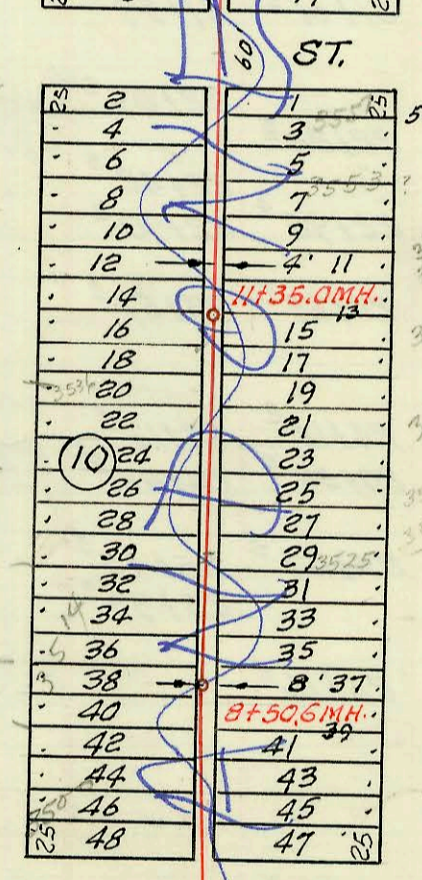
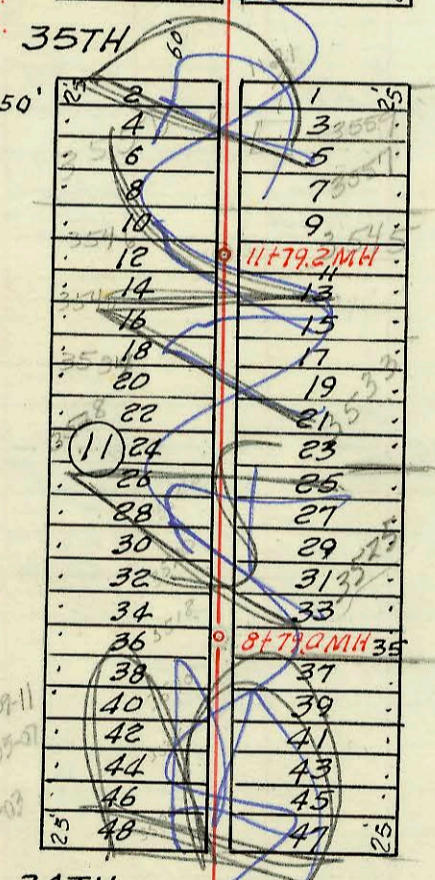
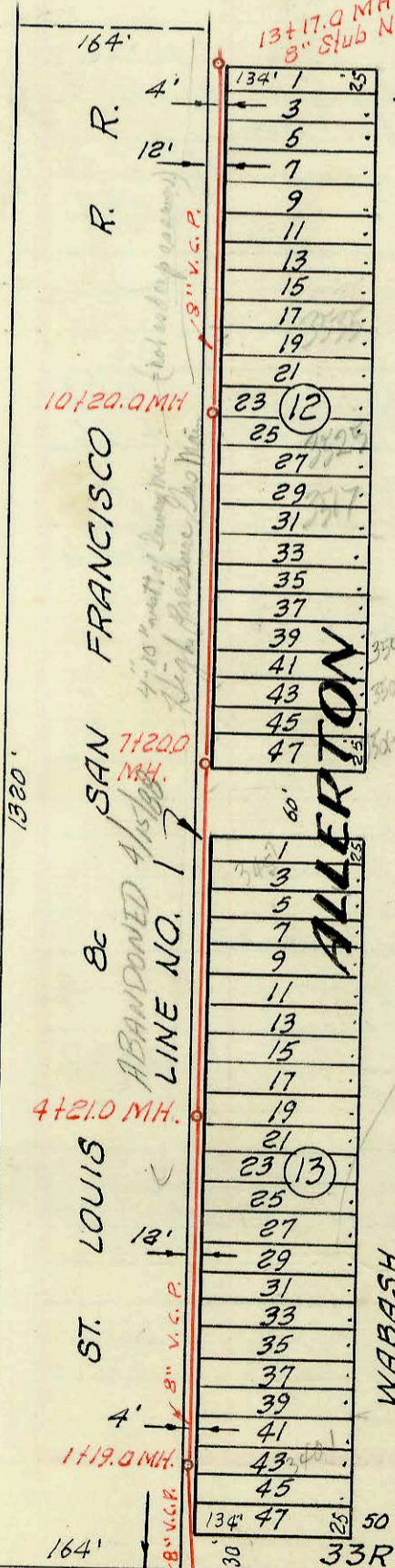
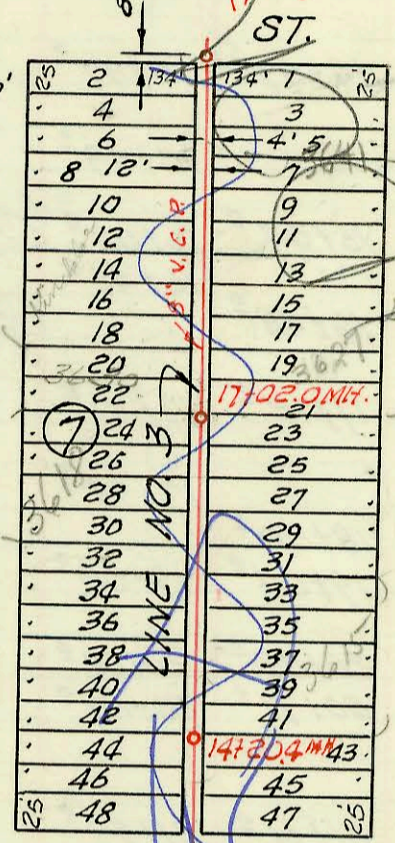
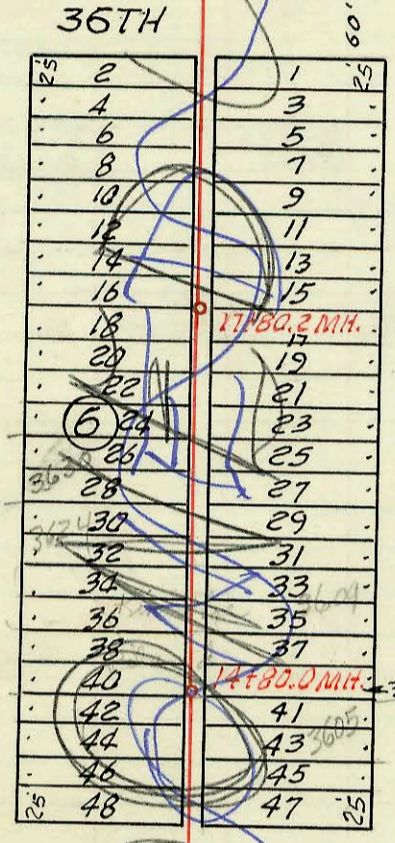
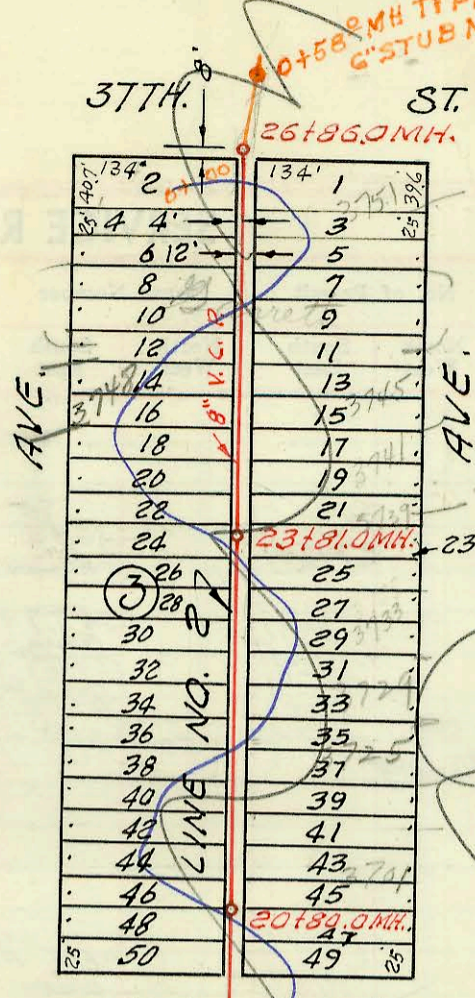

Abandoned line sealed in drawings dtd 4/15/88  
Line to West Sealed 4/15/88  
see L35 G265  
at 05.0 Beg. Proj.  
at 00.0 Existg MH.  
at 05.0 Beg. Proj.  
at 00.0 Existg MH.  
at 05.0 Beg. Proj.  
at 00.0 Existg MH.  
at 05.0 Beg. Proj.  
at 00.0 Existg MH.

CONSTRUCTION RECORD

SERVICE RECORD

STATION	ELEVATION		Depth	MANHOLE	4-INCH "Y" BRANCHES		No. of Permit		House Number		DATE OF PERMITS	
	Ground	Grade			North West	South East	North West	South East	North West	South East	North West	South East
6+00	130.9	122.26	8.6									
7+00	131.0	122.46	8.5		6+26°	6+24°						
8+00	131.3	122.66	8.6		7+60°	7+58°	53421 C41675	53427 C6277	3500 Ohio	3501 Indiana	1-28-76 10-12-73	12-28-67
	131.6	122.76	8.8	8+50°		8+38°						
9+00	131.4	122.86	8.5		8+64°							
					9+06°	9+04°		53430 C17850	3525 Indiana		1-28-76 2-4-70	
					9+87°	9+54°						
10+00	132.5	123.06	9.4		10+45°	10+43°	53422 C21343		3536 Ohio		1-28-76 10-13-70	
11+00	132.6	123.26	9.3		11+08°	11+06°						
	132.9	123.33	9.6	11+35°		11+06°						
12+00	132.6	123.46	9.1		11+63°	11+61°						
					12+86°	12+50°						
13+00	132.8	123.66	9.1			12+84°						
14+00	132.6	123.86	8.7									
	132.7	123.90	8.8	14+20°	14+08°	14+06°	53423 C17796		3604 Ohio		1-28-76 1-29-70	
					14+90°	14+88°			3615 Indiana			10-6-66
15+00	133.0	124.06	8.9		15+51°							
						15+84°		53424 C1964	3617 Indiana		1-28-76 2-20-67	
16+00	132.4	124.26	8.1		16+25°							
17+00	133.1	124.46	8.6									
	133.1	124.46	8.6	17+02°					3618 Ohio		1-28-76 2-4-69	
18+00	134.0	124.66	9.3		17+24°	17+22°	53425 C14396	53427 C2712	3630 Indiana		9-16-76 6-9-69	1-28-76 4-17-67
					18+42°	18+00°	53426 C1157		3631 Indiana		1-28-76 5-9-76	
					18+52°	18+50°	53427 C727	53428 C14051	3632 Indiana		1-28-76 11-7-66	5-12-67
						18+91°		53428 C51805	3641 Indiana		1-28-76 10-4-66 10-9-75	
19+00	133.9	124.86	9.0		19+02°							
						19+28°		C728	3640 Ohio		1-28-76 11/7/66	10-4-66
	134.1	125.03	9.1	19+87°	8" stub	N.			3645 Indiana			
0+00	130.6	120.78	9.8	0+00.0 EXIST'G MH								
0+05°	Beg. proj.											
1+00	130.6	120.98	9.6		0+78°	0+76°						
	130.5	121.04	9.5	1+30°								
2+00	130.5	121.18	9.3		1+51°	1+49°						
					2+29°	2+27°						
3+00	130.7	121.38	9.3		3+04°	3+02°						
					3+82°	3+80°						
4+00	131.0	121.58	9.4		4+51°	4+49°						
	131.0	121.64	9.4	4+29°								
5+00	131.1	121.78	9.3		5+29°	5+27°						
6+00	131.4	121.98	9.4		6+04°	6+02°						
7+00	131.6	122.18	9.4									
	131.2	122.24	9.0	7+30°	7+43°	7+41°	53433 C31275	53455 C19617	3519 Indiana	3501 Indiana	1-28-76 3-30-72	1-28-76 6-9-70
8+00	131.2	122.38	8.8		8+10°	8+08°						
					8+61°	8+59°						
9+00	131.4	122.58	8.8		9+19°	9+17°	53434 C14601		3522 Indiana		1-28-76 6-20-69	
					9+79°	9+77°	53435 C3912		3525 Indiana		1-28-76 7-13-67	
10+00	132.0	122.78	9.2		10+22°	10+20°	53436 C3913		3530 Indiana		1-28-76 7-13-67	
	131.9	122.84	9.1	10+29°								

LINE NO. 3  
Continued

LINE NO. 4

NOTE: Line No. 4 Continues on page No. 70.

SERVICE RECORD				CONSTRUCTION RECORD			
DATE OF SERVICE		DRAIN NUMBER		NO. OF TRENCHES		ELEVATION	
Year	Month	Year	Month	Year	Month	Year	Month
1910	12	1910	12	1910	12	1910	12
1911	1	1911	1	1911	1	1911	1
1912	2	1912	2	1912	2	1912	2
1913	3	1913	3	1913	3	1913	3
1914	4	1914	4	1914	4	1914	4
1915	5	1915	5	1915	5	1915	5
1916	6	1916	6	1916	6	1916	6
1917	7	1917	7	1917	7	1917	7
1918	8	1918	8	1918	8	1918	8
1919	9	1919	9	1919	9	1919	9
1920	10	1920	10	1920	10	1920	10
1921	11	1921	11	1921	11	1921	11
1922	12	1922	12	1922	12	1922	12
1923	1	1923	1	1923	1	1923	1
1924	2	1924	2	1924	2	1924	2
1925	3	1925	3	1925	3	1925	3
1926	4	1926	4	1926	4	1926	4
1927	5	1927	5	1927	5	1927	5
1928	6	1928	6	1928	6	1928	6
1929	7	1929	7	1929	7	1929	7
1930	8	1930	8	1930	8	1930	8
1931	9	1931	9	1931	9	1931	9
1932	10	1932	10	1932	10	1932	10
1933	11	1933	11	1933	11	1933	11
1934	12	1934	12	1934	12	1934	12
1935	1	1935	1	1935	1	1935	1
1936	2	1936	2	1936	2	1936	2
1937	3	1937	3	1937	3	1937	3
1938	4	1938	4	1938	4	1938	4
1939	5	1939	5	1939	5	1939	5
1940	6	1940	6	1940	6	1940	6
1941	7	1941	7	1941	7	1941	7
1942	8	1942	8	1942	8	1942	8
1943	9	1943	9	1943	9	1943	9
1944	10	1944	10	1944	10	1944	10
1945	11	1945	11	1945	11	1945	11
1946	12	1946	12	1946	12	1946	12
1947	1	1947	1	1947	1	1947	1
1948	2	1948	2	1948	2	1948	2
1949	3	1949	3	1949	3	1949	3
1950	4	1950	4	1950	4	1950	4
1951	5	1951	5	1951	5	1951	5
1952	6	1952	6	1952	6	1952	6
1953	7	1953	7	1953	7	1953	7
1954	8	1954	8	1954	8	1954	8
1955	9	1955	9	1955	9	1955	9
1956	10	1956	10	1956	10	1956	10
1957	11	1957	11	1957	11	1957	11
1958	12	1958	12	1958	12	1958	12
1959	1	1959	1	1959	1	1959	1
1960	2	1960	2	1960	2	1960	2
1961	3	1961	3	1961	3	1961	3
1962	4	1962	4	1962	4	1962	4
1963	5	1963	5	1963	5	1963	5
1964	6	1964	6	1964	6	1964	6
1965	7	1965	7	1965	7	1965	7
1966	8	1966	8	1966	8	1966	8
1967	9	1967	9	1967	9	1967	9
1968	10	1968	10	1968	10	1968	10
1969	11	1969	11	1969	11	1969	11
1970	12	1970	12	1970	12	1970	12
1971	1	1971	1	1971	1	1971	1
1972	2	1972	2	1972	2	1972	2
1973	3	1973	3	1973	3	1973	3
1974	4	1974	4	1974	4	1974	4
1975	5	1975	5	1975	5	1975	5
1976	6	1976	6	1976	6	1976	6
1977	7	1977	7	1977	7	1977	7
1978	8	1978	8	1978	8	1978	8
1979	9	1979	9	1979	9	1979	9
1980	10	1980	10	1980	10	1980	10
1981	11	1981	11	1981	11	1981	11
1982	12	1982	12	1982	12	1982	12
1983	1	1983	1	1983	1	1983	1
1984	2	1984	2	1984	2	1984	2
1985	3	1985	3	1985	3	1985	3
1986	4	1986	4	1986	4	1986	4
1987	5	1987	5	1987	5	1987	5
1988	6	1988	6	1988	6	1988	6
1989	7	1989	7	1989	7	1989	7
1990	8	1990	8	1990	8	1990	8
1991	9	1991	9	1991	9	1991	9
1992	10	1992	10	1992	10	1992	10
1993	11	1993	11	1993	11	1993	11
1994	12	1994	12	1994	12	1994	12
1995	1	1995	1	1995	1	1995	1
1996	2	1996	2	1996	2	1996	2
1997	3	1997	3	1997	3	1997	3
1998	4	1998	4	1998	4	1998	4
1999	5	1999	5	1999	5	1999	5
2000	6	2000	6	2000	6	2000	6
2001	7	2001	7	2001	7	2001	7
2002	8	2002	8	2002	8	2002	8
2003	9	2003	9	2003	9	2003	9
2004	10	2004	10	2004	10	2004	10
2005	11	2005	11	2005	11	2005	11
2006	12	2006	12	2006	12	2006	12
2007	1	2007	1	2007	1	2007	1
2008	2	2008	2	2008	2	2008	2
2009	3	2009	3	2009	3	2009	3
2010	4	2010	4	2010	4	2010	4
2011	5	2011	5	2011	5	2011	5
2012	6	2012	6	2012	6	2012	6
2013	7	2013	7	2013	7	2013	7
2014	8	2014	8	2014	8	2014	8
2015	9	2015	9	2015	9	2015	9
2016	10	2016	10	2016	10	2016	10
2017	11	2017	11	2017	11	2017	11
2018	12	2018	12	2018	12	2018	12
2019	1	2019	1	2019	1	2019	1
2020	2	2020	2	2020	2	2020	2
2021	3	2021	3	2021	3	2021	3
2022	4	2022	4	2022	4	2022	4
2023	5	2023	5	2023	5	2023	5
2024	6	2024	6	2024	6	2024	6
2025	7	2025	7	2025	7	2025	7
2026	8	2026	8	2026	8	2026	8
2027	9	2027	9	2027	9	2027	9
2028	10	2028	10	2028	10	2028	10
2029	11	2029	11	2029	11	2029	11
2030	12	2030	12	2030	12	2030	12