

Line Abandoned as per
 LAT 119, MAIN 4, S.S. #23
 468-76-245-81404-000-000-001
 Built By Stannard Const.
 Booked 11-21-85 From AG-17A

LAT. 1, SUB. 4, S. S. NO. 23
 MID-STATES CONST. CO. INC.
 PROJ. NO. C23-53, BK. NO. K-83-A
 JUNE 7, 1967

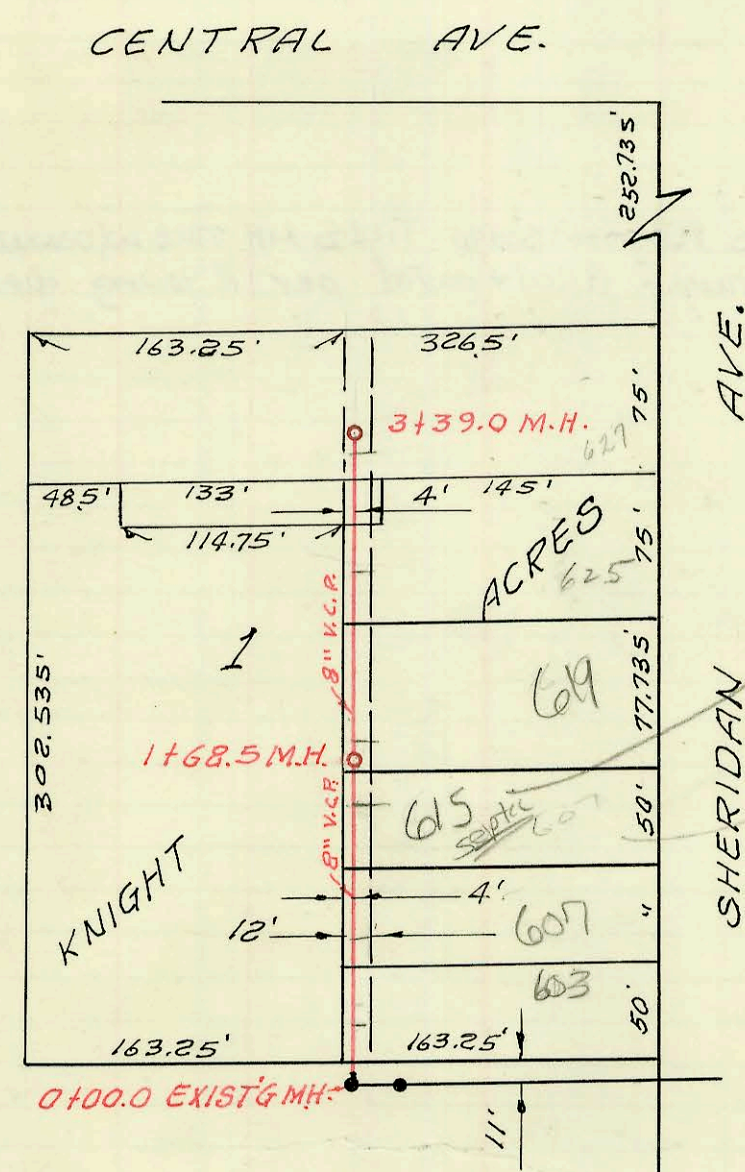

615 N Sheridan - see Hbl & note
 Main TV'd 4/25/63.
 NO connection found for
 615 N Sheridan - Evident
 suggests serv line maybe connected
 to an abandoned septic
 tank. Cannot permit
 to connect until owner
 has plb. ins. by city
 Inspector and OK's
 with water dept
 BR

LAT. 8, SUB 8, S. S. NO. 22
 MID-STATES CONST. CO. INC.
 PROJ. NO. C23-110 BK U. K #1
 AUG. 4, 1967

This should be
 site for
 615 N
 Sheridan

CONSTRUCTION RECORD

SERVICE RECORD

LINE NO. 1

STATION	ELEVATION		Depth	MANHOLE	4-INCH "Y" BRANCHES		No. of Permit		House Number		DATE OF PERMITS	
	Ground	Grade			North West	South East	North West	South East	North West	South East	North West	South East
0+00	131.2	120.80	10.4	0+00.0 EXIST'G MH								
0+05	Begin	proj.										
1+00	131.8	121.40	10.4									
	131.8	121.73	10.1	1+55								
2+00	131.4	122.05	9.3									
3+00	131.1	122.65	8.4									
	131.7	123.25	8.4	3+92								
4+00	131.7	123.25	8.4									
5+00	131.9	123.85	8.0									
6+00	131.7	124.45	7.2									
	131.5	124.78	6.7	6+54								
LINE NO. 2	0+00	131.8	121.80	10.0	0+00.0 LINE NO. 2 = 1+55.0 LINE NO. 1							
1+00	131.0	122.40	8.6									
	131.0	122.43	8.6	1+06	4" stub S.							
0+00	120.0	109.93	10.1	0+00.0 EXIST'G MH								
1+00	119.8	110.69	9.1									
	119.8	111.25	8.5	1+68								
2+00	119.8	111.49	8.3									
3+00	120.8	112.29	8.5									
	121.4	112.61	8.8	3+39								

CAT. B, SUB. B, S. S. NO. 22

2001-00466-315101-3616 N Topeka Brand Pkg - sealed w/ concrete 8'E (Note old connection not sealed. Discovered while Overnight SWS was making a new connection for Bldg addition)

2001-00832 470-01 3616 N Topeka - Overnight Serv -

2001-00830-4110101-3616 N Topeka - 4" Predco City Tap 67.6' W of MH 0100 (0167.6) AV32

SWR 2004-00