

3350 N Arkansas - see attached
 Does NOT appear to be
 connected to City Sewer
 Require main EXT sewer
 P.W. 5 SM.T. TO CROSS
 633 w 32nd - require
 1/2" dip & equal fee

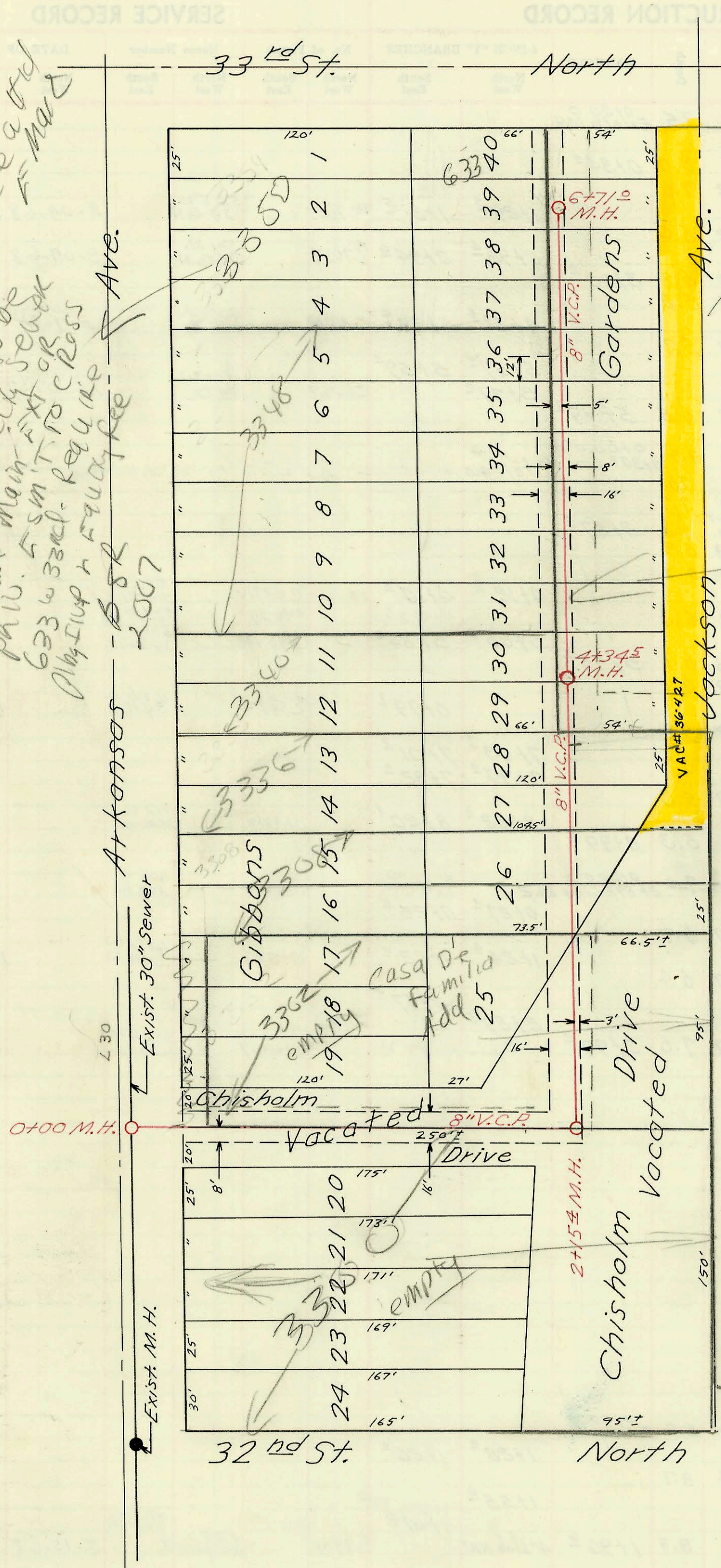

Refer to
 Savina 4th
 Add
 Maybe a
 8" V.C.P.
 Line
 375-02

Scale 1" = 50'

RAP Area

Lot. 58, Sub. 4, S.S. No. 23
 W.B. Carter Constr. Co., Inc.
 Proj. No. C 26-62, Bk. K-85, April 1968

