

Note: All lots in Westlink Village 11th Addn. must pay \$250.00 special main fee.

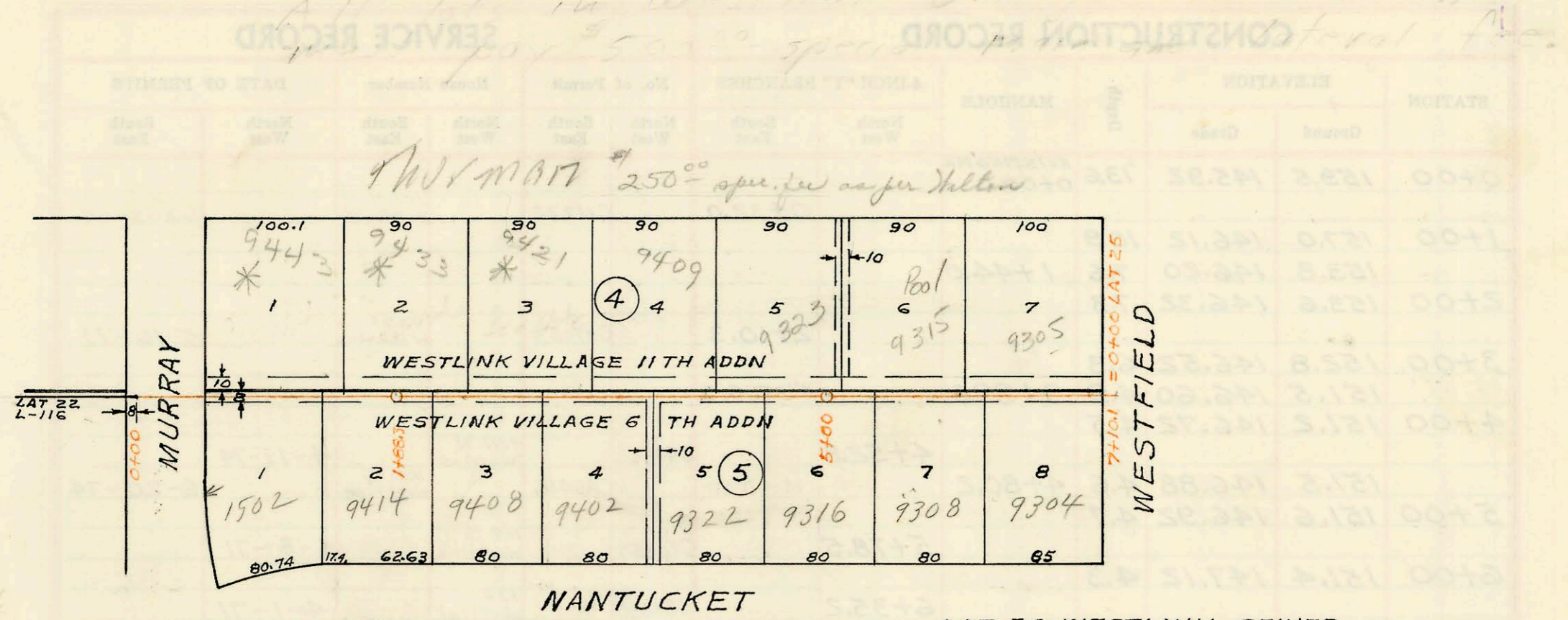

LAT 26 WESTLINK SEWER
BLK 5 WESTLINK VILLAGE 6TH ADDN
PROJ C27-26 BOOK SS JAK 4

No property on lot 1502
Westlink Village 11th Addn
as per Nelson

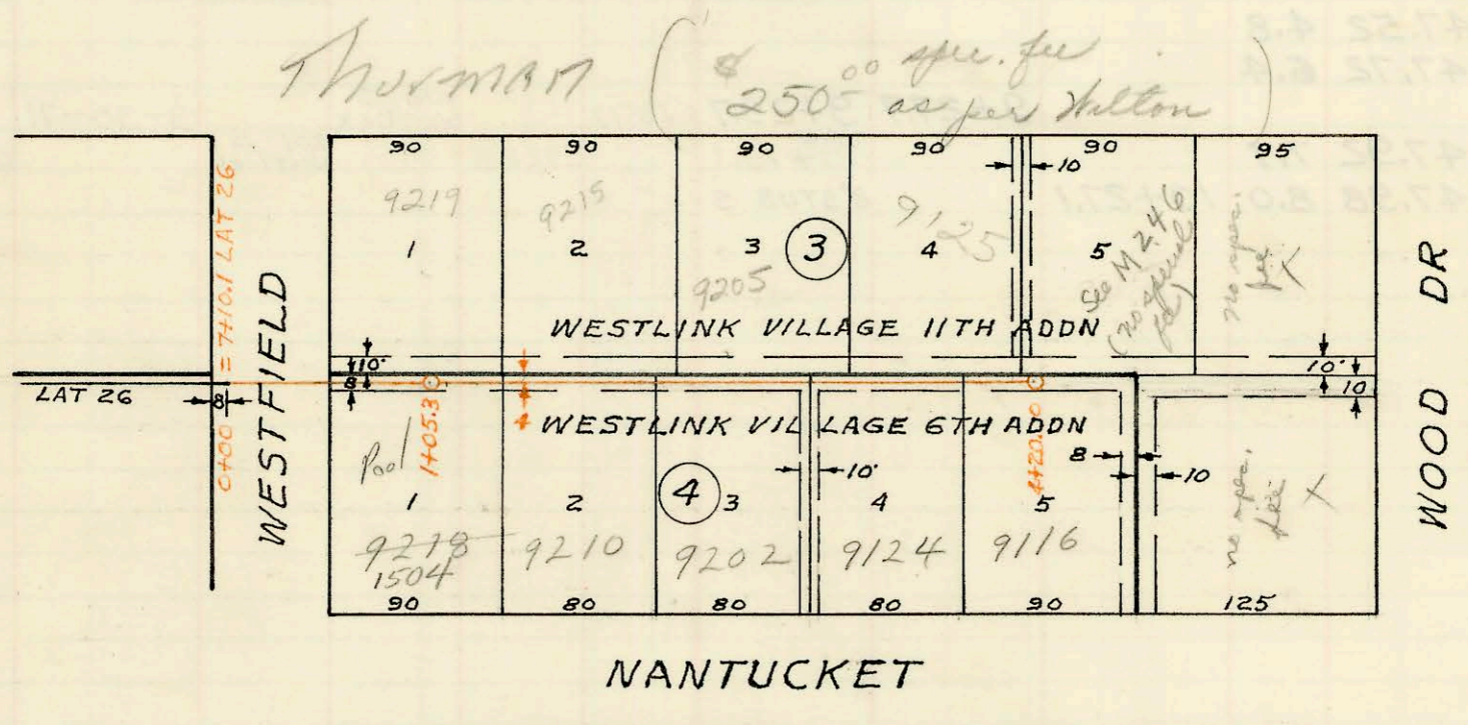

SCALE 1"=100'

LAT 25 WESTLINK SEWER
BLK. 4, WESTLINK VILLAGE 6TH ADDN
PROJ. C 27-25 BOOK SS JAK 5

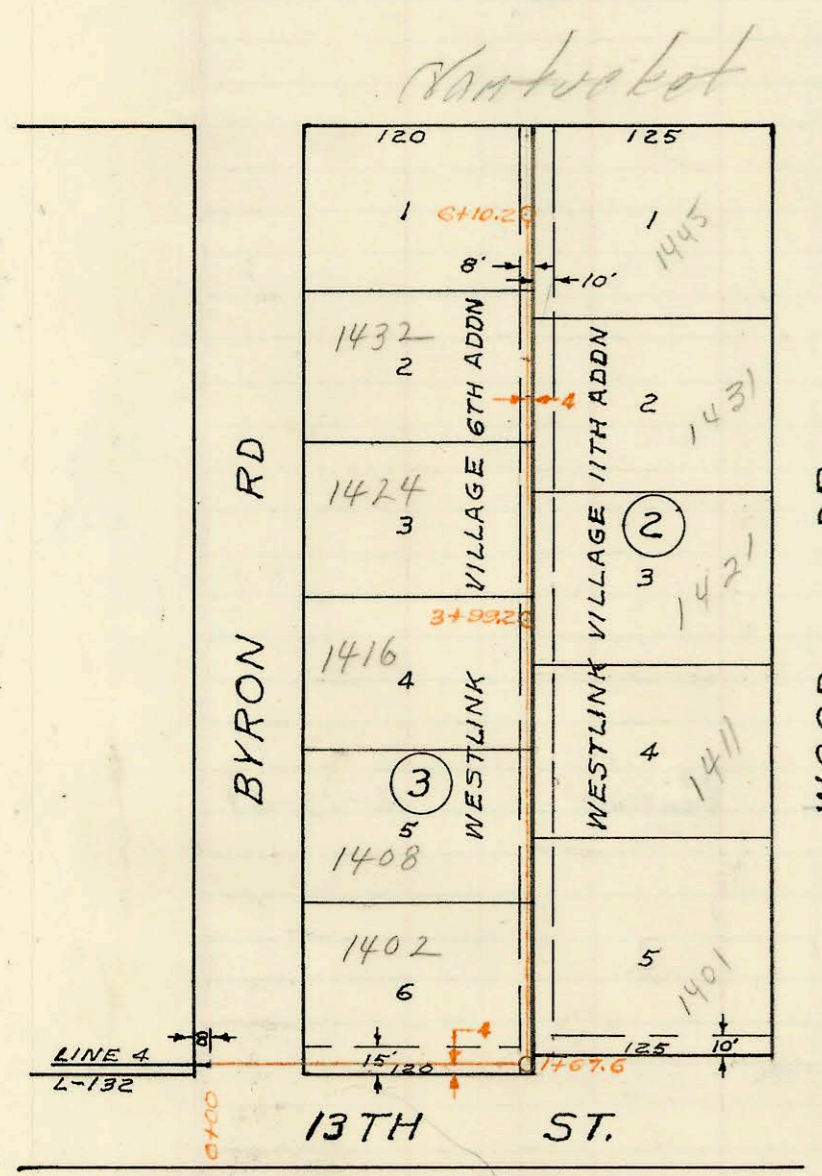

LAT 24 WESTLINK SEWER
BLK 3 WESTLINK VILLAGE 6TH ADDN
PROJ C27-24 BOOK SS JAK 8

LAT 24, 25, 26 WESTLINK SEWER
UTILITY CONTRACTORS INC
LET SEPT 1967 BOOKED NOV 1967
REVISED SEPT 1974

| CONSTRUCTION RECORD | | | | | | SERVICE RECORD | | | | | | |
|---|-----------|--------|-------|--------------------|---------------------|-------------------------|---------------|------------------|----------------|------------|-----------------|-------------|
| STATION | ELEVATION | | Depth | MANHOLE | 4-INCH "Y" BRANCHES | | No. of Permit | | House Number | | DATE OF PERMITS | |
| | Ground | Grade | | | North West | South East | North West | South East | North West | South East | North West | South East |
| <i>Lot 26 Westlink Sewer</i> | | | | | | | | | | | | |
| 0+00 | 156.5 | 147.30 | 9.2 | Equals Sta 10+08.3 | 10+08.3 | Lot 26 Westlink | 6-116 | | | | | |
| 1+00 | 155.0 | 147.50 | 7.5 | | 0+99.1 | 0+99.1 | C 10988 | 9443 Thurman | 1502 Murray | | 8-7-75 | |
| 2+00 | 153.9 | 147.68 | 6.2 | 1+88.3 | 1+55.2 | | C 10987 | 9414 Nantucket | | | 10-21-68 | |
| 3+00 | 153.6 | 147.90 | 5.7 | | 2+36.6 | | C 7873 | 9408 Nantucket | | | 4-16-68 | |
| 4+00 | 154.8 | 148.10 | 6.7 | | 3+03.4 | | C 35370 | 9402 Nantucket | | | 10-13-70 | |
| | 155.5 | 148.30 | 7.2 | 5+00° | 3+94.9 | | C 13902 | 9322 Nantucket | | | 5-1-69 | |
| 6+00 | 155.4 | 148.50 | 6.9 | | 4+76.8 | | C 37090 | 9316 Nantucket | | | 2-7-73 | |
| 7+00 | 155.0 | 148.70 | 6.3 | | 5+58° | | C 3226 | 9308 Nantucket | | | 3-17-72 | |
| 7+10.1 | 155.1 | 148.72 | 6.4 | End 8" V.C.P. | 6+40.7 | | C 11347 | 9304 Nantucket | | | 11-8-68 | |
| <i>Lot 25 Westlink Sewer</i> | | | | | | | | | | | | |
| 0+00 | 155.1 | 148.72 | 6.4 | Equals Sta 7+10.1 | 7+10.1 | Lot 26 Westlink | | | | | | |
| 1+00 | 155.2 | 148.93 | 6.3 | 1+05.3 | 0+90.4 | 1+09° | C 47523 | 9219 Thurman | 9218 Nantucket | 11/25/74 | 11-21-67 | |
| 2+00 | 155.4 | 149.31 | 6.1 | | 1+95.2 | | C 53601 | 9215 Thurman | 9218 Nantucket | 2-4-76 | 2-4-76 | 250° 2-4-76 |
| 3+00 | 155.8 | 149.71 | 6.1 | 2+92.1 | 2+41.4 | | C 48359 | 9205 Thurman | 9205 Nantucket | 2-12-75 | 2-12-75 | 1-14-69 |
| 4+00 | 156.1 | 150.11 | 6.0 | 3+54.0 | 3+82.5 | | C 36761 | 9124 Nantucket | | | 1-17-73 | |
| | 156.2 | 150.19 | 6.0 | 4+30° | 4+10.3 | | C 35391 | 9116 Nantucket | | | 10-13-72 | |
| <i>Lot 24 Westlink Sewer</i> | | | | | | | | | | | | |
| 0+00 | 155.3 | 147.03 | 8.3 | Equals Sta 1+32 | 1+32 | Line #4 Lot 25 Westlink | | | | | | |
| 1+00 | 155.6 | 147.23 | 8.4 | | 1+86.7 | | | | | | | |
| 2+00 | 156.8 | 147.53 | 9.3 | 2+37.6 | 2+45.5 | | C 33322 | 1402 N. Byron Rd | 1401 N. Wood | 6-30-72 | 9/25/74 | |
| 3+00 | 156.4 | 147.73 | 8.7 | 3+99.2 | 3+85 | | C 5828 | 1408 N. Byron Rd | 1411 Wood | 11-21-67 | | |
| 4+00 | 156.6 | 147.93 | 8.7 | | 3+94.8 | | C 5829 | 1416 N. Byron Rd | 1421 Wood | 11-21-67 | 11-19-74 | |
| 5+00 | 156.5 | 148.33 | 8.2 | 4+33.0 | 4+37.6 | | C 6838 | 1424 N. Byron Rd | 1431 Wood | 2-12-68 | | |
| 6+00 | 156.3 | 148.77 | 7.5 | 6+10.2 | 5+15.4 | | C 5830 | 1432 N. Byron Rd | 1445 N. Wood | 11-21-67 | 11/20/74 | |
| | | | | | 5+98.5 | | C 6525 | 1440 N. Byron Rd | | 1-23-68 | | |
| | | | | | 5+84.2 | | C 46809 | | | | 9-25-74 | |
| Spec Fee 250° - Pd. - 9443 Thurman - 8-7-75 Rec. 253257 (Vern Hill) (0+99.2) Spec Fee 250° - Pd. - 9219 Thurman - 11/25/74 Rec. 223197 (Gerald Thompson) Spec Fee 250° - Pd. - 1411 Wood - 11-6-74 Rec. # 219575 (James Morris) Spec Fee 250° - Pd. - 1401 Wood - 9-16-74 Rec. # 214573 (Brewer & Sprout) Spec Fee 250° - Pd. - 1445 Wood - 9-16-74 Rec. # 214574 (" " " Spec Fee 250° Pd 9/25 Thurman - 6-5-74 - Gerald Thompson Recpt # 204397 C 45176 - 9125 Thurman - 6-5-74 - Gerald Thompson (3+88.8) Spec Fee 250° Pd 11/22/74 - 1431 Wood - Rec # 223788 - Kennedy Pkty. Spec Fee 250° Pd 11/19/74 - 1424 Wood - Rec # 223773 - James Morris C 5830 - 1432 Byron Rd - 11-21-67 - Kennedy Pkty. top (5+34.2) Top C 46844 - 9323 Thurman - 7/27/74 - (4+84.8) Spec. Fee 250° Pd 9/27/74 Rec. # 214613 C 46845 - 9315 Thurman - (5+97.9) " " 250° " " " " C 46846 - 9305 Thurman - (6+35.6) " " 250° " " " " Top C 50430 - 9409 Thurman - 7-21-75 (3+83) Spec fee 250° Pd 7-21-75 - Rec. 248242 Top C 50432 - 9421 Thurman - 7-21-75 (3+10) " " 250° " " " " Top C 50431 - 9433 Thurman - 7-21-75 (2+18) " " 250° " " " " | | | | | | | | | | | | |

Top C 50430 - 9409 Thurman - 7-21-75 (3+83) Spec fee 250° Pd 7-21-75 - Rec. 248242
 Top C 50432 - 9421 Thurman - 7-21-75 (3+10) " " 250° " " " "
 Top C 50431 - 9433 Thurman - 7-21-75 (2+18) " " 250° " " " "