

Chy 105315 E 215T

0+00 Exist. M.H.
M.H. at 0+974 Built Dec. 1969,
by AMERICAN AIR COND. CO.
Private Contract

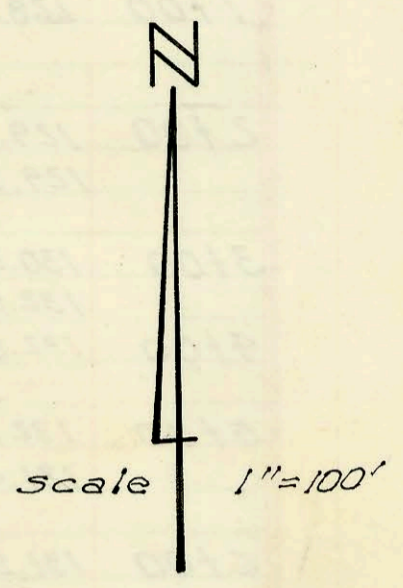
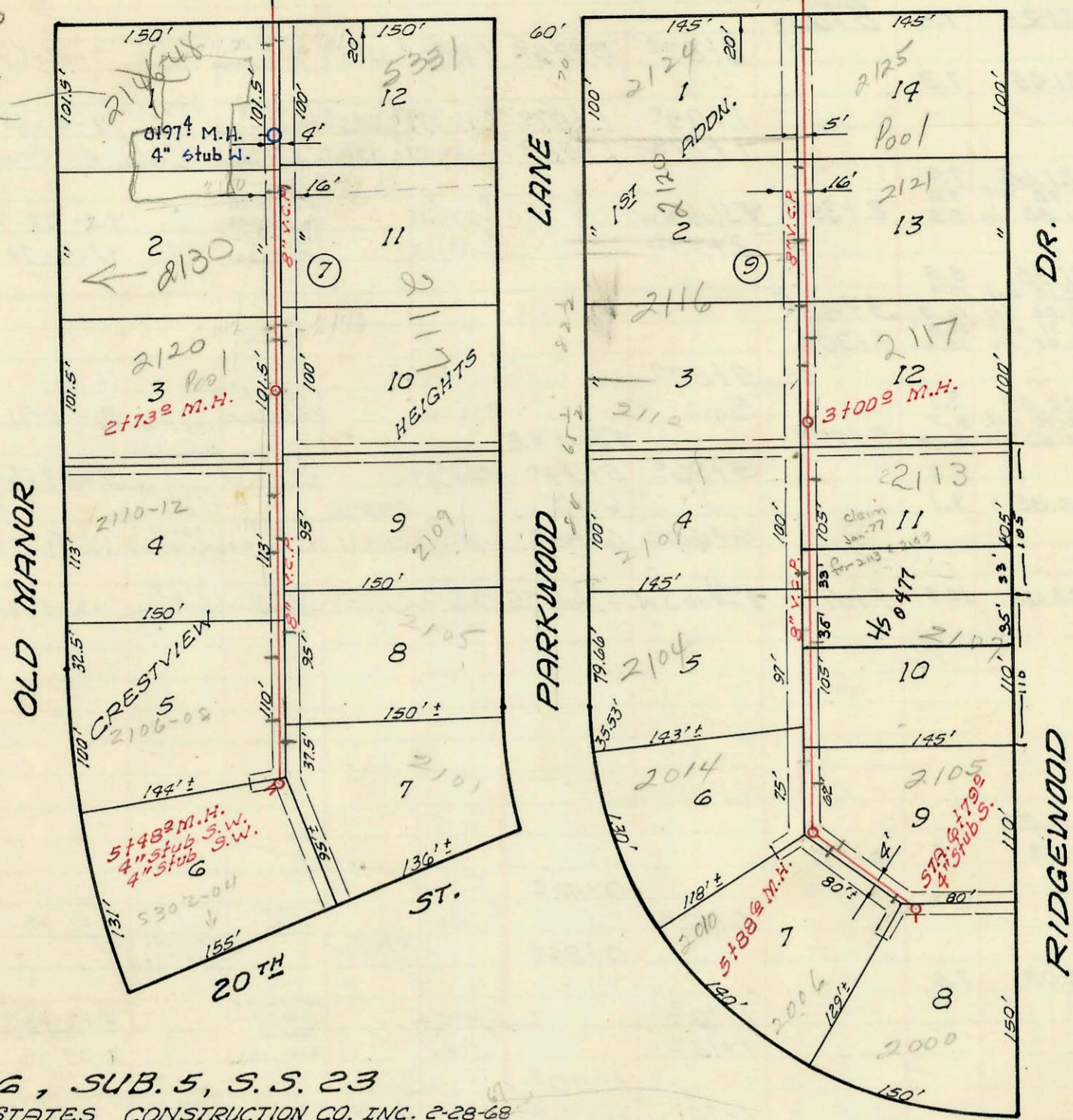

LAT. 6, SUB. 5, S.S. 23
 MID-STATES CONSTRUCTION CO. INC. 2-28-68
 PROJ. NO. C26-35 K-79A BOOKED 3-8-67

271 Map

LAT. 8, SUB. 5, S.S. 23
 MID-STATES CONSTRUCTION CO. INC. 2-29-68
 PROJ. NO. C26-37 K-79A BOOKED 3-8-68

271 Map

CONSTRUCTION RECORD						SERVICE RECORD							
STATION	ELEVATION		Depth	MANHOLE	4-INCH "Y" BRANCHES		No. of Permit		House Number		DATE OF PERMITS		
	Ground	Grade			North West	South East	North West	South East	North West	South East	North West	South East	
Lat. 6, Sub. 5, S.S. 23													
0+00	224.90	214.64	10.3	0+00 Exist.	0+39 ⁵	0+37 ⁵							
1+00	226.0	215.20	10.8	0+97 ⁴	4" stub W. 1+38 ⁵	1+36 ⁵	15305 C17403	15732	2146-40 N. Old Manor	533 E. 21st	12-18-85 12-22-69	3-3-86	
2+00	226.4	215.80	10.6		2+36 ⁴	2+34 ⁴	14974		2120 Old Manor		12-26-81	3-10-82	
3+00	226.1 225.7	216.25 216.40	9.9 9.3	2+73 ⁹	3+50 ⁹	3+77 ⁹	C7198		2112 Old Manor		11-4-85		
4+00	227.1	217.00	10.1		3+89 ⁷	4+40 ⁶	C7160	12452 C34715	2110 Old Manor			3-7-68 11-2-84 9-6-72	
5+00	228.8	217.60	11.2		4+62 ⁷	5+04 ⁹	C7197		2108 Old Manor	2105 No. Parkwood		3-11-68	
	229.0	217.90	11.1	5+48 ⁹	4" stub SW. 4" stub SW.	5+14 ⁹	C7161	11770	2106 Old Manor	2101 No. Parkwood	10-15-81	3-5-68	
							C7087		5304 E. 20th			2-28-68	3-11-68
Lat. 8, Sub. 5, S.S. 23													
0+00	216.5	209.12	7.4	0+00 Exist.	0+29 ⁵	0+46 ⁵	C8863		2124 No. Parkwood			5-29-68	
1+00	216.3	209.50	6.8		1+27 ⁷	1+44 ⁸	C7168	067540	2120 No. Parkwood			3-5-68	
2+00	217.6	209.90	7.7		2+21 ⁵	2+43 ⁴	C7429	92-2294 58140	2116 No. Parkwood	2131 Ridgewood	2-14-92	3-21-68	10-13-76
3+00	219.3	210.30	9.0	3+00 ⁹	2+61 ⁹	3+41 ⁵	C7372	143 C68866	2112 No. Parkwood	2117 Ridgewood	1-2-81	3-19-68	10-12-78
4+00	219.6	210.70	8.9		4+05 ⁹	4+43 ⁹	C7246		2108 No. Parkwood			3-8-68	
5+00	221.2	211.10	10.1		4+53 ⁹	4+98.1	C7428		2104 No. Parkwood			3-21-68	
6+00	223.2 223.2	211.46 out 211.56 in 211.60	11.7 11.6 11.6	5+88 ⁶	5+34 ⁹	5+51 ⁹	C8864	157906	2014 No. Parkwood	2107 N. Ridgewood	5-7-79	9-29-68	9-28-76
				Tap M.H.	6+07 ⁹	6+09 ⁹	C10642		2100 No. Parkwood			9-24-68	
	220.3	211.92	8.4	6+79 ⁹	6+60 ⁷	6+88 4" stub S.	C10641	C51681	2006 No. Parkwood	2105 N. Ridgewood 2000 No. Parkwood		9-24-68	10-3-75 9-24-68

2001-03267-122601-2130 N Old Manor - Mies Const - Predeo Saddle 87' S of MH to 00 (0+87) 4" SCH 40, 2020

95-3888-7 31345 2100 N Old Manor - (4" sch 40 PVC)

1/27/81 - 2146 N. Old Manor address changed to 5315 E. 21st

CONSTRUCTION RECORD

SERVICE RECORD

STATION	ELEVATION		Depth	MANHOLE	4-INCH "Y" BRANCHES		No. of Permit		House Number		DATE OF PERMITS	
	Ground	Grade			North West	South East	North West	South East	North West	South East	North West	South East
Lat. 6, Sub. 5, S.S. 23 0+00	224.90	214.64	10.3	Exist. 0+00								
1+00	226.0	215.20	10.8		0+39 ⁵	0+37 ⁵						
2+00	226.4	215.80	10.6		1+38 ⁵	1+36 ⁵						
3+00	226.1 225.7	216.25 216.40	9.9 9.3	2+73 ²	2+36 ²	2+34 ²						
4+00	227.1	217.00	10.1		3+50 ² 3+89 ²	3+77 ²						
5+00	228.8	217.60	11.2		4+62 ²	4+40 ⁶						
	229.0	217.90	11.1	5+48 ²	4"Sub.S.W.	4"Sub.S.W.						
Lat. 8, Sub. 5, S.S. 23 0+00	216.5	209.12	7.4	Exist. 0+00 ²								
1+00	216.3	209.50	6.8		0+29 ⁵	0+46 ⁵						
2+00	217.6	209.90	7.7		1+27 ²	1+44 ²						
3+00	219.3	210.30	9.0	3+00 ²	2+21 ⁵	2+43 ²						
4+00	219.6	210.70	8.9		2+61 ²	3+41 ⁵						
5+00	221.2	211.10	10.1		4+05 ² 4+43 ²	4+53 ²						
6+00	223.2 223.2	out 211.46 in 211.56 211.60	11.7 11.6 11.6	5+88 ²	5+34 ²	5+51 ²						
	220.3	211.92	8.4	6+79 ²	6+07 ² 6+60 ²	6+09 ²						

See Book L2

