

LAT. 4 SUB 5, S.S. # 23
 W. B. CARTER CONSTR. CO.
 LET 3-26-68 BOOKED 5-4-68
 PROJ C26-33 K-90

on map

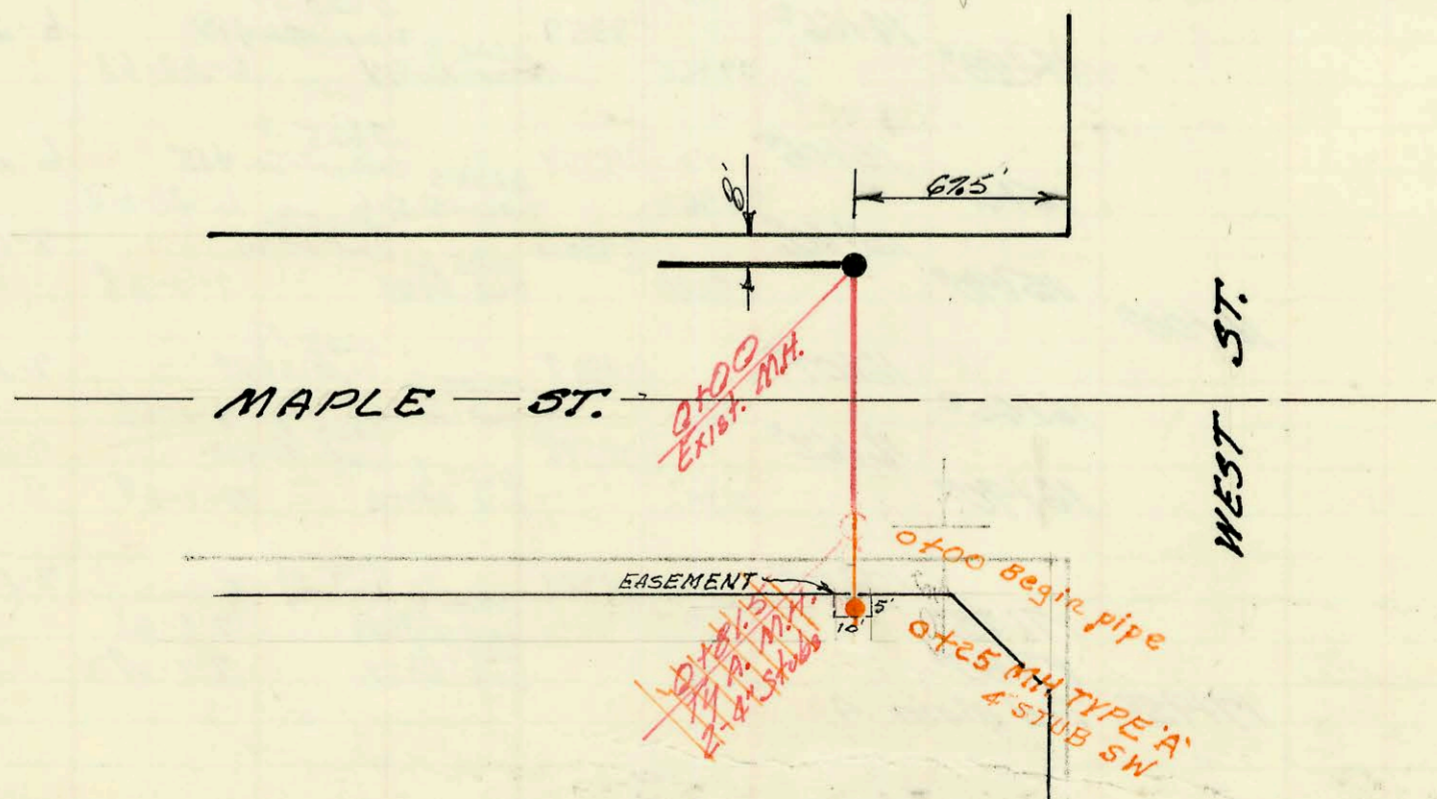

STAR LUMBER LIQ. STORE & RESTA.
 UTILITY CONTR. INC.
 PRIVATE PROJECT
 JAK S.S. # 7
 BOOKED 5-4-68
 STAR LUMBER CO. SEWER EXT
 BUILT BY: DULING CONST CO.
 PROJ. NO 468-76-245-80564-000-000-008
 BOOKED 9-25-78 FROM CGL 05

CONSTRUCTION RECORD						SERVICE RECORD						
STATION	ELEVATION		Depth	MANHOLE	4-INCH "Y" BRANCHES		No. of Permit		House Number		DATE OF PERMITS	
	Ground	Grade			North West	South East	North West	South East	North West	South East	North West	South East
LAT 4	SUB 5 55 #23											
0+05	219.2	206.96	12.2	0+00 Exist. M.H.								
1+00	218.2	207.06	10.9	Req. Project								
2+00	216.7	207.56	9.1									
	217.0	207.630 ⁺	9.4	2+23.5								
3+00	217.1	211.57 ^{1/2}	5.2									
	218.7	212.230 ⁺	6.5	3+81.6								
4+00												
	219.6	212.79	5.8	4+96.4	6" stub NE 6" stub E 6" stub ESE 6" stub SE	6" 4+74.2	C7951 C7950 C7953 C7952	5105215 5105216 5105217 5105218	4-22-68 5-15-68 3-30-95 4-22-68			
Priv. Proj.	118.50	113.20	5.3	0+00 Exist. M.H.								
	117.4	113.37	4.0	0+25.5	2-4" stubs S.		C7942 C7943 C67500	4003 W. maple 4005 W. maple 4005 W. maple	4-22-68 4-22-68 7-25-78			
		113.42		1+06.5	4" stub SW		670319	3258 West	2-22-79			
				0+18	SW stub							
SWR 2002-02845 10-16-02 5111 E 21st - Roto Rooter =												
96-7140-7 5-15-96 5105 E 21st - 4" PVC 40 Repl 5' section of sewer 1 1/2' from main wye approx 22'5' west mt 4+96. Above records indicate stubs tied to mt stub and 5107 tied to wye but this appears to be in reverse.												
# 95-4375-7-3-30-95 = 5105 E. 21ST STN. = Secondary Address 5201 E. 21ST sealed w/ concrete at M.H.												