

SERVICE RECORD CONSTRUCTION RECORD

DATE OF PERMIT ST. NO. ST. NO. ELEVATION

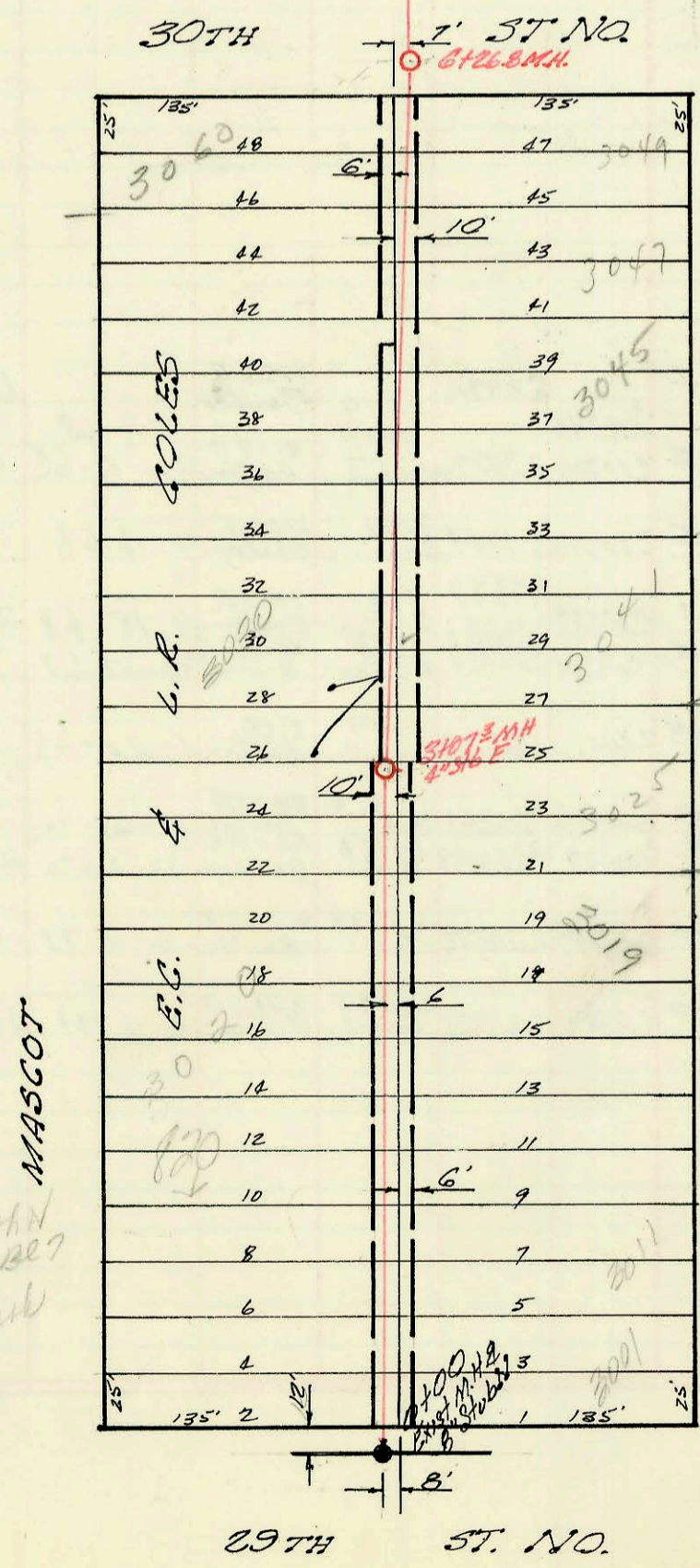
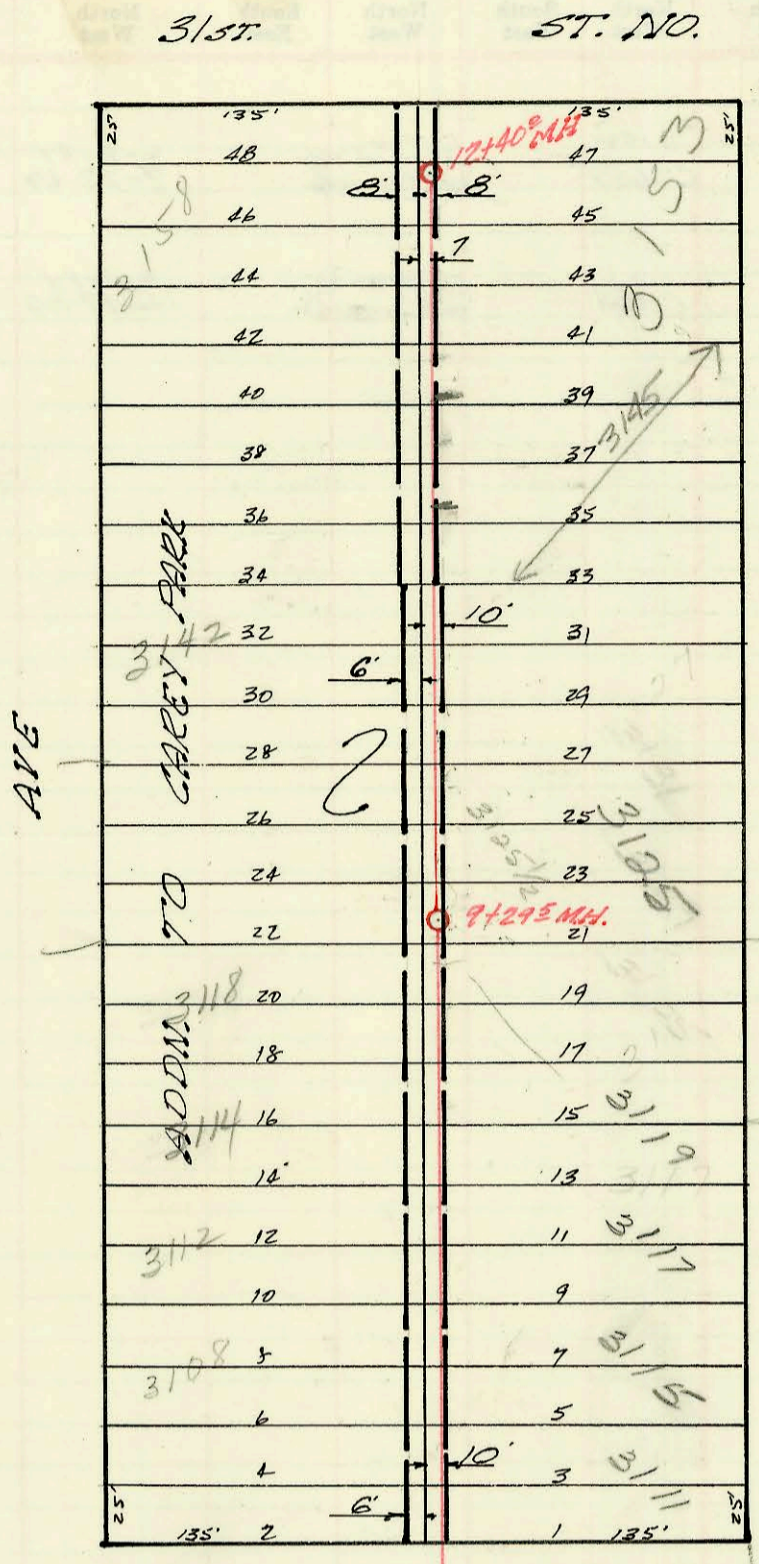

LAT. 33, SUB. 4, S.S. # 23
 MID STATES CONSTR CO. INC.
 LET 4-2-68 BOOKED 5-24-68
 PROJ C 23-85 K-89

on map

830 W 29th St
 let 10-12-67
 cancelled
 copy file

CONSTRUCTION RECORD

SERVICE RECORD

STATION	ELEVATION		Depth	MANHOLE	4-INCH "Y" BRANCHES		No. of Permit		House Number		DATE OF PERMITS	
	Ground	Grade			North West	South East	North West	South East	North West	South East	North West	South East
	130.7	119.84	10.9	0+00 Exist. M.H. & 8" Stub N.		0+65° 0+82°		C2893 C8440		2001 Shelton 2011 Shelton		5-21-68
1+00	129.9	120.24	9.7			0+89°						
					1+22.5	1+20.5				820 W 29th N		11-26-84
					1+96.5	1+85.0		C21884		3020 Mascott		11-20-70
2+00	130.4	120.64	9.8			2+44.0°		1295		3019 Shelton		9-18-90
	129.8	121.06	8.7	3+07°	2+82.0	4+86.6E				3025 Shelton		1-15-73
4+00	128.8	121.44	7.4		3+40.5	3+58.5		C2822 C16953		3030 Mascott 3041 Shelton	5-16-68	11-19-69
					4+09.0	4+07.0						
					4+81.0	4+88.0				3045 Shelton		6-4-68
5+00	129.2	121.84	7.4			5+45.5		C8919		3047 Shelton		6-26-68
					5+60.0	5+93.5		C46412		3060 Mascott	8-29-74	
6+00	129.9	122.24	7.7			6+19.0						
	130.2	122.34	7.9	6+26.8								
7+00	131.0	122.64	8.4			7+3.5		C11898		3101 Shelton		2-6-70
						7+41.6						
					7+53.5	7+46.0		C16409 C16410		3108 Mascott 3112 Mascott	10-22-69	10-22-69
8+00	131.2	123.04	8.0			8+13.0		C15259		3117 Shelton		8-4-69
						8+54.5		C10473		3119 Shelton		9-12-68
9+00	131.3	123.44	7.9		8+91.3			C23510		3118 Mascott		3-30-71
	130.5	123.56	7.9	9+29.5		9+20.5				3125 N Shelton		12-26-79
					9+63.0	9+59.0				3125 1/2 N Shelton		1-25-80
					9+84.0	9+82.0		C16355 C9092		3127 Shelton		6-12-68
10+00	131.3	123.84	7.5			10+56.6°	10+58.6	1294		3142 Mascott		9-18-80
11+00	132.0	124.24	7.8			11+03.0	11+01.0					
					11+47.5	11+45.5			9794317	3145 Shelton		6-11-97
12+00	132.5	124.64	7.9			11+73.0	12+18.5	C20692		3158 Mascott	8-25-70	
	132.8	124.80	8.0	12+40.0		12+30.5	12+23.0	26201		3153 Shelton		9-26-90