

Scale 1"=100'

ST. 50.

Sub 3, SWI  
See M-119

LAT. 5 S.W. MAIN  
MID STATES CONSTR. CO.  
Let Sept. 10, 68 Booked Nov 12, 68  
Proj. C 27-72 S.S.I.K. #7

077 M-119

CLARENCE

UNPLATTED

BENNETT

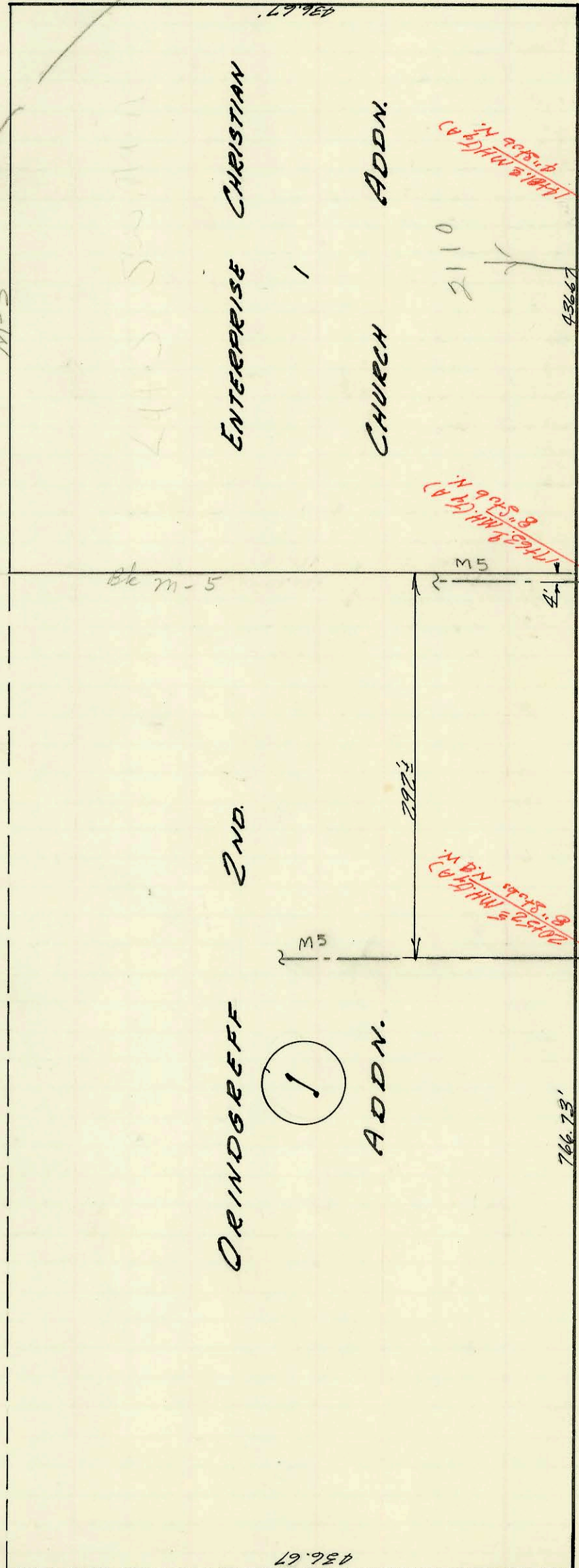

436.67

SOUTHWEST BOY'S CLUB ADDN.

2ND.

ORINDGREFF  
1  
ADDN.

BENNETT

457TH.

457TH. ST.

50.

See Book M-119

1448' MH (C.A.)  
8" S&B N

1746' MH (C.A.)  
8" S&B N

2055' MH (C.A.)  
8" S&B N

1015' MH (C.A.)  
8" S&B N

1015' MH (C.A.)  
8" S&B N

1218' MH (C.A.)  
8" S&B N

448' MH (C.A.)  
10" S&B N

158' MH (C.A.)  
10" S&B N

10" S&B N

10" S&B N

10" S&B N

10" S&B N

10" S&B N

10" S&B N

10" S&B N

10" S&B N

10" S&B N

10" S&B N

10" S&B N

10" S&B N

10" S&B N

10" S&B N

CONSTRUCTION RECORD						SERVICE RECORD							
STATION	ELEVATION		Depth	MANHOLE	4-INCH "Y" BRANCHES		No. of Permit		House Number		DATE OF PERMITS		
	Ground	Grade			North West	South East	North West	South East	North West	South East	North West	South East	
1+00	84.7	77.37	7.3	0+00 Exist. M.H.									
	85.5	77.77	7.7										
	85.7	78.00 <sup>out</sup> 78.14 <sup>in</sup>	7.2		1+58.1								
		78.14											
2+00	85.9	78.22	7.7										
3+00	86.6	78.42	8.2										
4+00	87.6	78.62	9.0										
	88.6	78.81	9.8	4+93.4									
5+00													
6+00	89.9	79.02	10.9										
7+00	90.6	79.22	11.4										
8+00	91.4	79.42	12.0										
	91.5	79.48 <sup>out</sup> 79.58 <sup>in</sup>	12.0	8+30.1									
		79.75											
9+00	91.5	79.72	11.8										
10+00	91.4	79.92	11.5										
	91.2	80.04	11.2	10+59.7									
11+00	91.0	80.12	10.9										
12+00	90.9	80.32	10.6										
	90.9	80.49 <sup>out</sup> 80.65 <sup>in</sup>	10.4	12+88.0									
		80.65											
13+00	90.9	80.68	10.2										
14+00	90.8	80.88	9.9										
	90.8	81.02	9.8	14+81.2	4" Stub N.								
15+00	90.9	81.08	9.8										
16+00	90.9	81.28	9.6										
17+00	90.9	81.48	9.4										
	91.0	81.60	9.4	17+63.9									
		81.70			8" Stub N.								
18+00	91.1	81.68	9.4										
19+00	91.6	81.88	9.7										
20+00	92.4	82.08	10.3										
	92.7	82.18	10.5	20+52.5									
		82.28			8" Stub N. & W.								