

LAT 6, MAIN 1B, SS#20
 BUILT BY: MID-STATES CONST CO.
 BOOKED: 24 JAN 72 FROM SS#12 JK
 FROM NO DBKL 571006

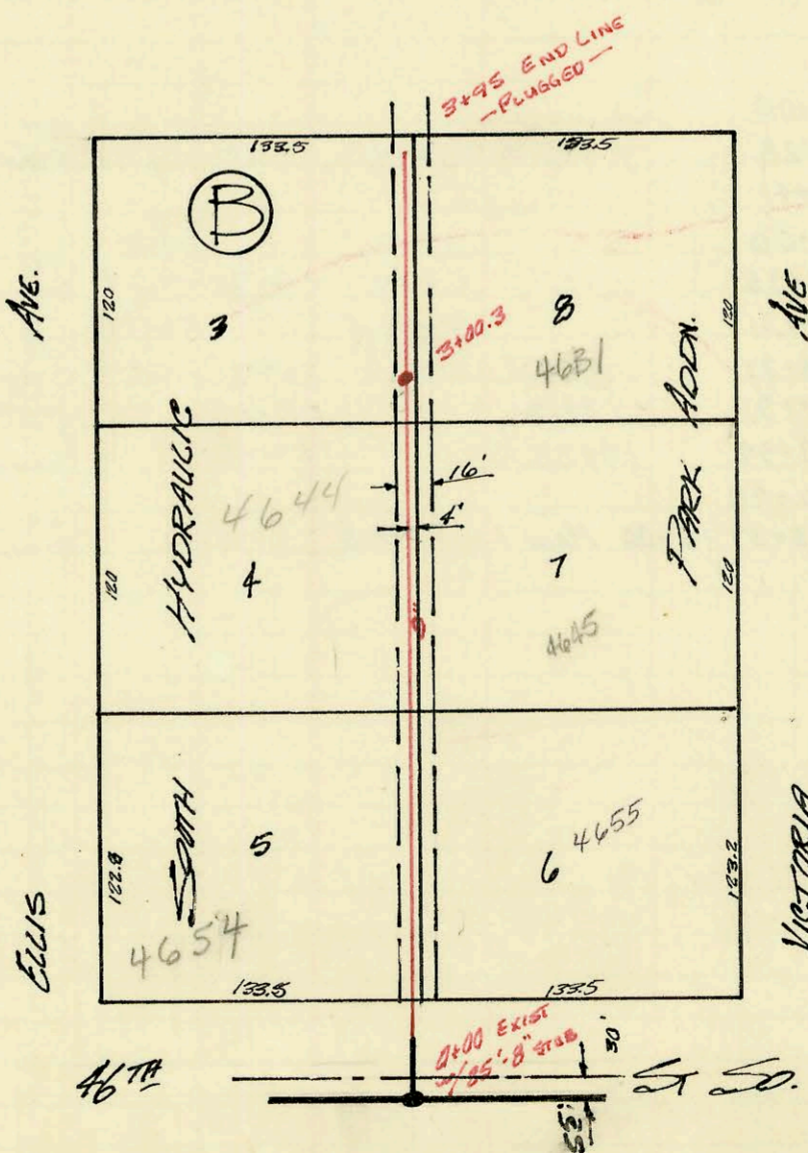

LAT 29, MAIN 1, S.W.I.
 BUILT BY: W.B. CARTER CONST CO. INC
 BOOKED 15 FEB 72 FROM 251-4
 FROM NO. DBKL 571035

CONSTRUCTION RECORD							SERVICE RECORD					
STATION	ELEVATION		Depth	MANHOLE	4-INCH "Y" BRANCHES		No. of Permit		House Number		DATE OF PERMITS	
	Ground	Grade			North West	South East	North West	South East	North West	South East	North West	South East
LAT 6, MAIN 15, S.S. # 22												
LINE 1												
0+00	99.1	94.94	4.2	0+00 EXIST 7/8" 8" SUB E	0+17.06							
1+00					1+0+97.8		10185		2600 W			2-9-89
2+00					1+83.96		37724		2618 W			3-16-73
3+00	99.4	95.27	4.1	2+19 1/4" SUB E			8214		2612 W			5-20-83
4+00									2755 S			12-1-71
5+00	99.7	95.46	4.2	3+43								
5+12.86 8" CONC ENCASMENT												
0+00	98.5	95.19	2.9	5+12.86 1/4" SUB NE			2199		2799 S			12-22-80
1+00							30059		Meridian			1-19-72
2+00							2200		Meridian			12-22-80
LINE 2												
0+00	100.3	95.26	5.0	0+00 EXIST 7/8" 8" SUB E								
1+00							202-01228		2752			4-24-02
2+00	99.5	95.92	3.6	2+19 I	4+15.70 CITY TAP		2000		2661 Meridian			10-30-00
NOTE: 2661 S Meridian 11260 Shot with transit Level 37" of fall in 300' run - 1/8" Fall - NO ALLEY												
LAT 29, MAIN 1, S.W.I												
0+00	83.7	74.66	9.0	0+00 EXIST 7/8" 8" SUB								
1+00					tap 0+87.0		011816		4655 S			5-17-79
2+00					tap 2+50.3		345154		4654			6-4-74
3+00	84.3	75.26	9.0	3+00	tap 3+32.9		353001		4644			1-2-76
4+00							30412		4645			2-14-72
5+00							57174		4636			8-11-76
3+95	END LINE PIPE PLUGGED FLO ELEV @ 75.45				3+50		30413		4631			2-14-72