

13TH STREET

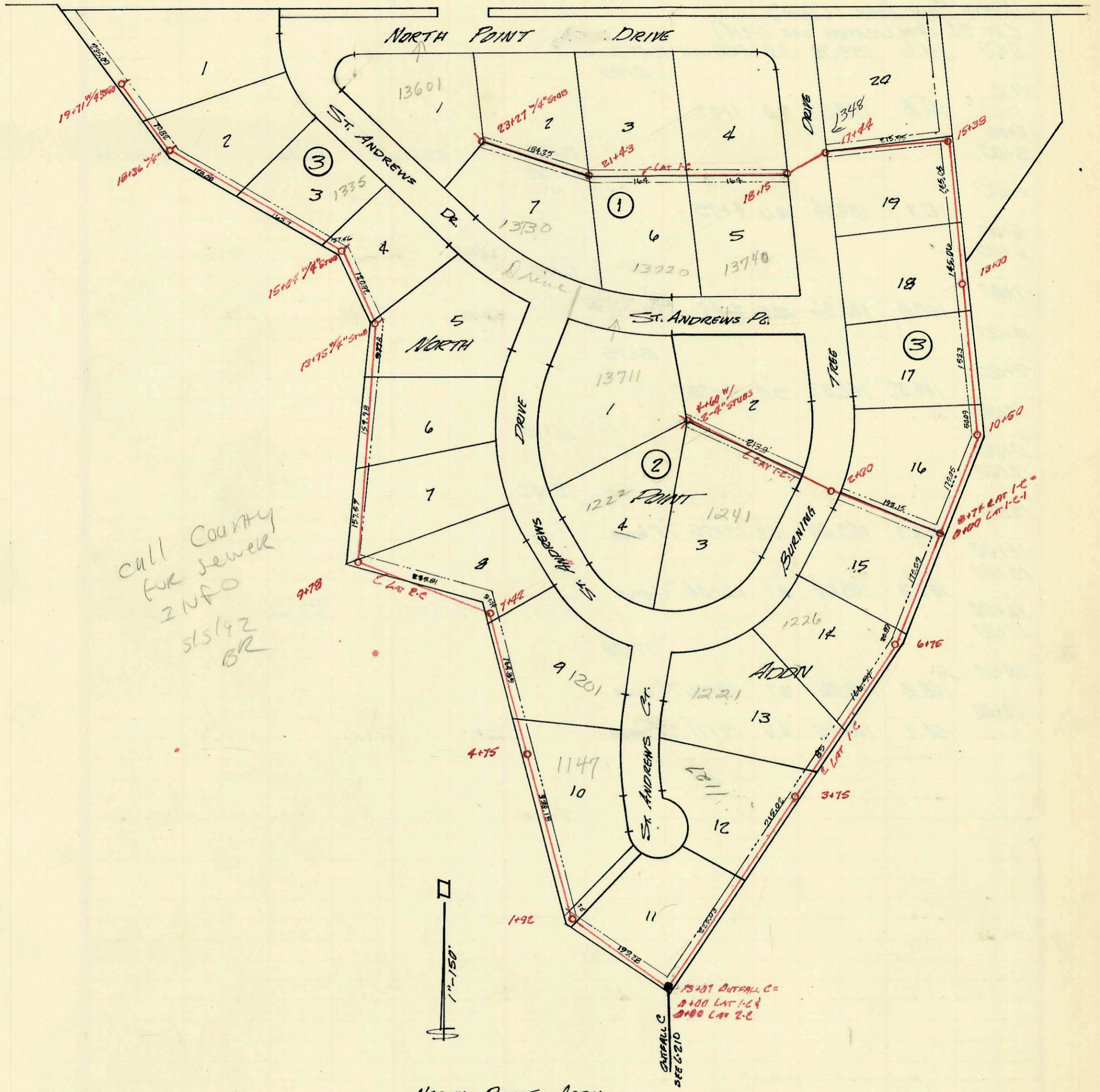

call County
for sewer
INFO
5/5/92
BR

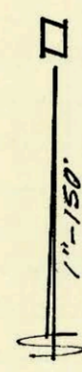

NORTH POINT ADDN
 BOOKED 14 JANUARY 1972 FROM "AS BUILT"
 PLANS RECEIVED FROM "REISS & GOODNESS ENG"
 (LATERALS THAT CONNECT TO OUTFALL C)

Handwritten signature/initials

8/2/11 DL advised 4'hd is closer to 15'

CONSTRUCTION RECORD						SERVICE RECORD						
STATION	ELEVATION		Depth	MANHOLE	4-INCH "Y" BRANCHES		No. of Permit		House Number		DATE OF PERMITS	
	Ground	Grade			North West	South East	North West	South East	North West	South East	North West	South East
NORTH POINT ADDN.												
LAT 1-C												
0+00	141.6	133.78	7.8	0+00 EXIST = 13+07								
1+00					1+12							
2+00												
3+00					3+33							
4+00	146.9	134.83	12.1	3+75								
5+00					4+83		C51297		1221 Burning Tree		9/11/75	
6+00					6+09		C65304		1226 Burning Tree		3-13-78	
7+00	145.8	135.85	9.9	6+75								
8+00					7+81							
9+00	144.6	136.44	8.2	8+74 = 0+00								
10+00					9+88							
11+00	143.5	136.78	6.5	10+50								
12+00					11+79							
13+00	142.6	137.82	4.8	13+00								
14+00					13+44							
15+00					14+89							
16+00	144.2	138.54	5.7	15+38								
17+00					15+60							
18+00	149.5	139.30	10.2	17+44			C63829		1348 Burning Tree		11-2-77	
19+00	151.5	139.48	12.0	18+15								
20+00					18+26		C51957		13740 St. Andrews Pl.		10-17-75	
21+00					19+63	19+60						
22+00	148.6	151.86	16.7	21+43								
23+00					22+38	22+35						
0+00	164.5	152.60	11.9	23+27	4" stub - ?		C50391		13601 Northpoint Dr.		7-17-75	
LAT 1-C-1												
0+00	144.6	137.76	6.8	0+00 EXIST = 8+74								
1+00	156.3	139.60	16.7	2+00								
3+00												
4+00					3+97		C51296		1241 Burning Tree		9/11/75	
	153.7	142.10	11.6	4+60	4+03 1/2" 4" stubs		C50390		13711 St. Andrews Pl.		7-17-75	
LAT 2-C ON PAGE C-214												

C53202 - 13730 St. Andrews Pl. - 1-15-76 (21+75.5)
 C53203 - " " " " (22+61)
 C51957 - 13720 St. Andrews Pl. - 9-8-76 (20+25.7)