

Refer to Book  
STORM  
D-371

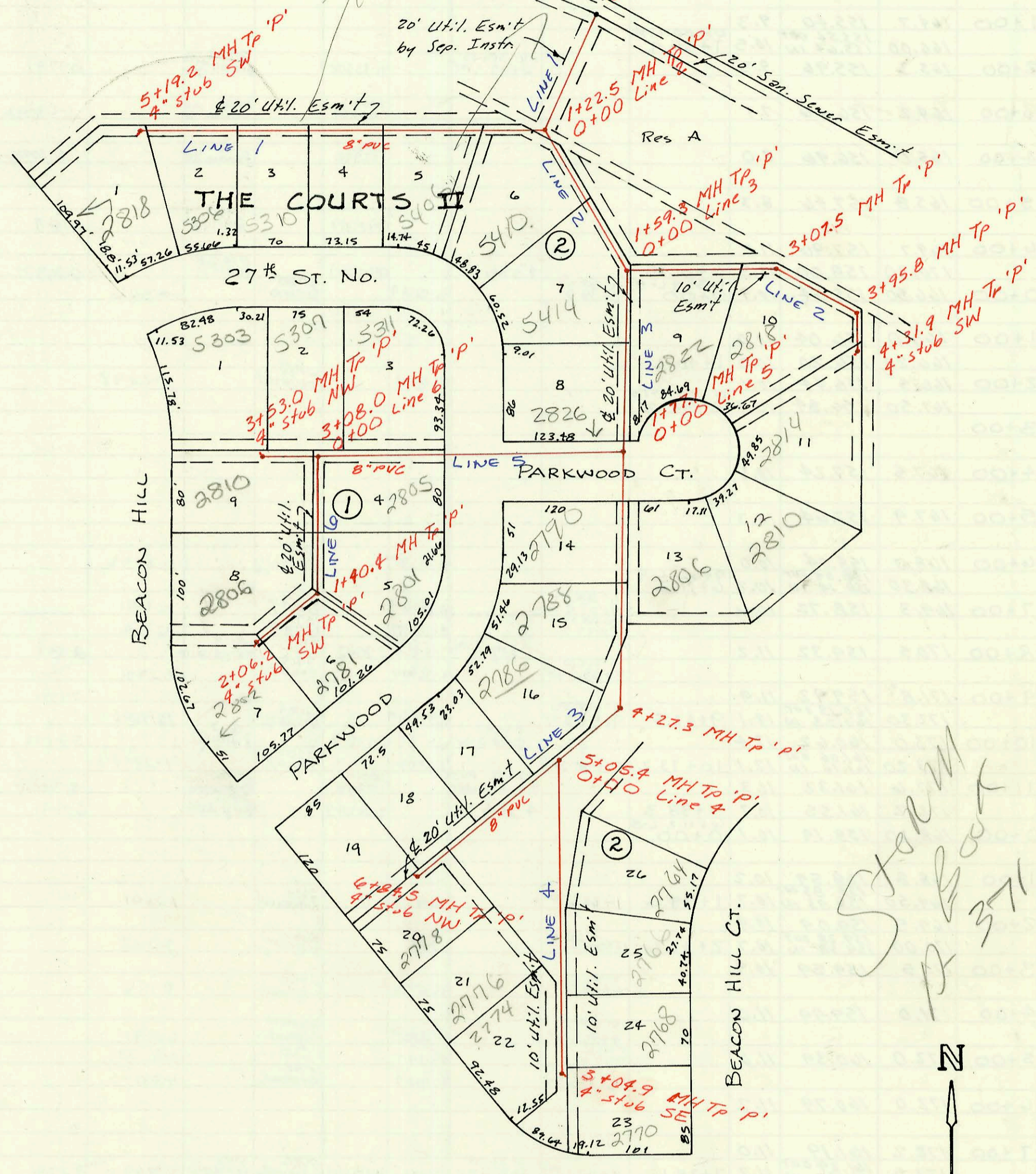

LAT 49, MAIN 5, S.S. # 23  
 468-B1877 (601617)  
 Built By Stannard Const.  
 Booked 5-23-89 From Plan

Storm  
Book  
D-371



SCALE 1"=100'

CONSTRUCTION RECORD

SERVICE RECORD

LAT 49  
LINE 1

LINE 2

LINE 3

LINE 4

LINE 5

LINE 6

STATION	ELEVATION		Depth	MANHOLE	4-INCH "Y" BRANCHES		No. of Permit		House Number		DATE OF PERMITS	
	Ground	Grade			North West	South East	North West	South East	North West	South East	North West	South East
0+00	163.50	152.37	11.1	EXIST 0+00								
1+00	163.0	152.77	10.2									
	164.00	152.80 OUT 152.96 IN	11.1	0+00 L-2 1+22.5								
2+00	163.2	153.27	9.9									
3+00	163.0	153.67	9.3									
4+00	163.8	154.07	9.7									
5+00	163.9	154.47	9.4					99-117687	3310 27th		7-1-97	
	164.10	154.55	9.6	5+19.2	4" stub SW			2002-01425	2819 Beacon Hill		5-21-02	
0+00	164.00	152.96	11.0	0+00 L-1 1+22.5								
1+00	163.9	153.36	10.5									
	165.00	153.60 OUT 153.70 IN	11.4	0+00 L-3 1+59.3	4" SCH 40 1+91.3			99-01304	2822 N Parkwood Ct		11-23-99	
2+00	164.2	153.86	10.3									
3+00	164.5	154.26	10.2									
	164.80	154.29 OUT 154.39 IN	10.5	3+07.5				99-13987	2818 Parkwood Ct		8-13-97	
	165.30	154.74 OUT 154.84 IN	10.6	3+95.8								
4+00	165.80	154.98	10.8	4+31.9	4" stub SW							
0+00	165.00	153.70	11.3	0+00 L-2 1+59.3				99-113007	2811 Parkwood Ct		7-9-97	
1+00	164.6	154.10	10.5					2002-02870	2826 N Parkwood Ct		10-18-02	
	165.00	154.41 OUT 154.51 IN	10.6	0+00 L-5 1+77.1								
2+00	164.8	154.67	10.1					99-31817	2806 Parkwood Ct		2-19-99	
								2002-2199	2800 Parkwood Ct		8-21-03	
3+00	165.5	155.37	10.1					2002-2597	2807 Parkwood Ct		2-25-02	
4+00	167.3	156.07	11.2									
	168.30	156.36 OUT 156.36 IN	12.0	4+27.3								
5+00	169.20	156.91 OUT 157.01 IN	12.3	0+00 L-4 3+05.4								
6+00	169.7	157.67	12.0									
0+00	169.20	158.26	12.4	6+84.5	4" stub NW	6+74.0		24734	2808 Beacon Hill		1-26-90	
1+00	170.0	160.30	9.7					94-416-7	2764 Beacon Hill Ct		1-6-94	
2+00	172.0	161.60	10.4					24494	2776 Beacon Hill		12-19-87	4-25-95
3+00								26453	2794 Beacon Hill		11-02-90	9-7-93
0+00	173.80	162.96	10.8	3+04.9	4" stub SE			98-22349	2770 N Beacon Hill Ct		8-16-93	
0+00	165.00	154.52	10.5	0+00 L-3 1+77.1								
1+00	164.2	154.92	9.3									
2+00	164.2	155.32	8.9									
3+00	165.7	155.72	10.0					1997-00550	5311 27th		8-31-99	
	165.80	155.75	10.1	0+00 L-6 3+08.0				2002-02512	5307 27th		9-11-02	
	165.30	155.93	9.4	3+53.0	4" stub NW			2003-01725	5303 27th	2810 N Beacon Hill	3-3-97	6-30-03
0+00	165.80	155.85	9.4	0+00 L-5 3+08.0								
1+00	165.6	156.25	9.4					99-94337	2805 Parkwood Ct		6-11-97	
	167.70	156.41 OUT 156.51 IN	11.3	1+40.4								
2+00	166.6	156.75	9.9					99-20916	2801 Parkwood Ct		8-5-97	
	166.60	156.77	9.8	2+06.2	4" stub SW			2001-01219	2818 Parkwood Ct		4-8-02	
									2802 N Beacon Hill		5-17-01	