

LAT 21, MAIN 24, WAR INDUSTRIES SEWER  
468-82006 (740274)  
Built By NOWAK CONST.  
Booked 6-18-90 from Plan

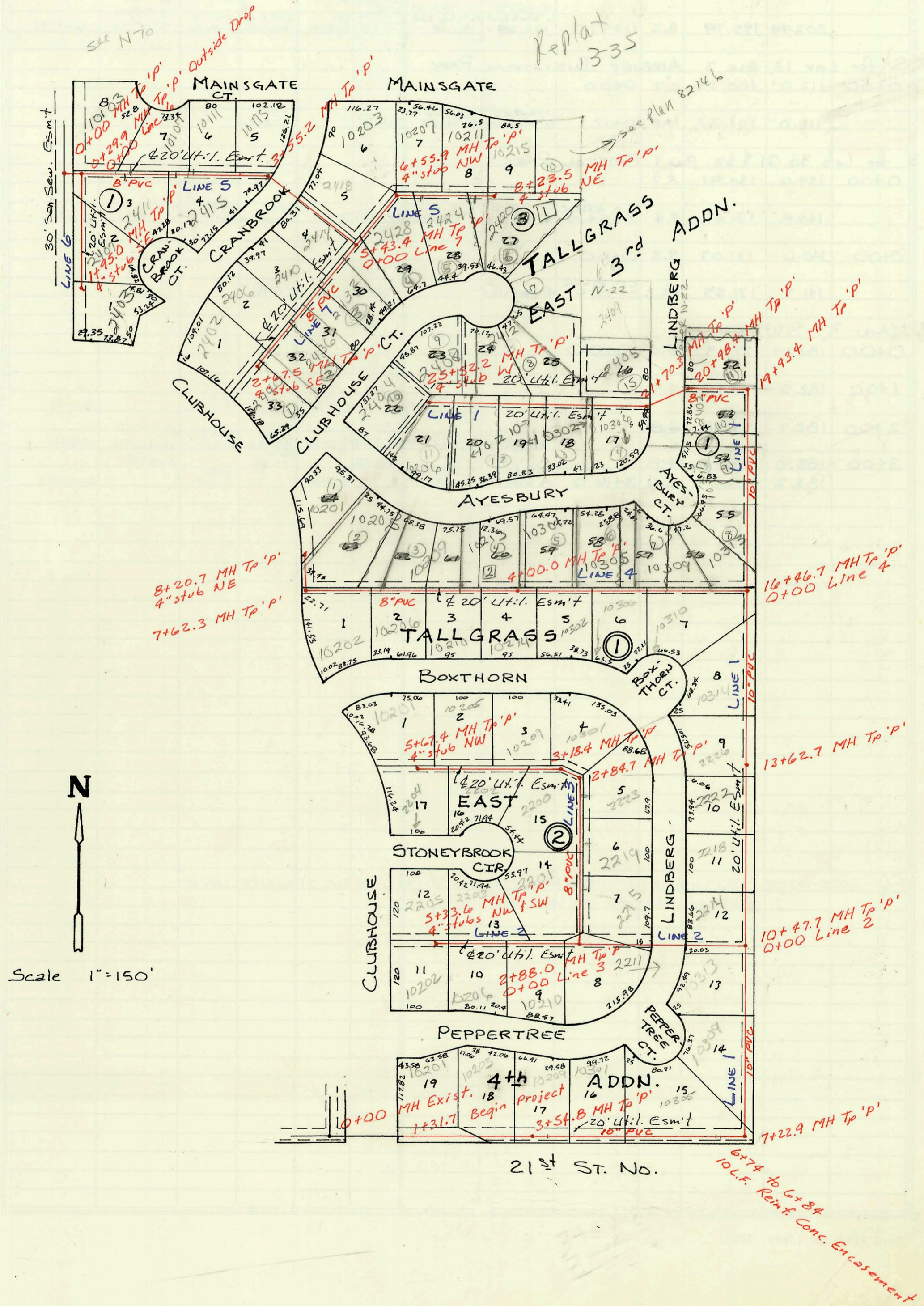

Scale 1"=150'

21st St. No.

6+74 to 6+84  
10 L.F. Reinf. Conc. Encasement

W

Replat  
1335

see plan 82146

see N70

Outside Drop

ADDN.

3rd

AYESBURY

BOXTHORN

STONEYBROOK CIR

PEPPERTREE

ADDN.

4th

project

17

18

19

20

21

22

23

24

25

26

27

28

29

30

31

32

33

34

35

36

37

38

39

40

41

42

43

44

45

46

47

48

49

50

51

52

53

54

55

56

57

58

59

60

61

62

63

64

65

66

67

68

69

70

71

72

73

74

75

76

77

78

79

80

81

82

83

84

85

86

87

88

89

90

91

92

93

94

95

96

97

98

99

100

101

102

103

104

105

106

107

108

109

110

111

112

113

114

115

116

117

118

119

120

121

122

123

124

125

126

127

128

129

130

131

132

133

134

135

136

137

138

139

140

141

142

143

144

145

146

147

148

149

150

151

152

153

154

155

156

157

158

159

160

161

162

163

164

165

166

167

168

169

170

171

172

173

174

175

176

177

178

179

180

181

182

183

184

185

186

187

188

189

190

191

192

193

194

195

196

197

198

199

200

201

202

203

204

205

206

207

208

209

210

211

212

213

214

215

216

217

218

219

220

221

222

223

224

225

226

227

228

229

230

231

232

233

234

235

236

237

238

239

240

241

242

243

244

245

246

247

248

249

250

251

252

253

254

255

256

257

258

259

260

261

262

263

264

265

266

267

268

269

270

271

272

273

274

275

276

277

278

279

280

281

282

283

284

285

286

287

288

289

290

291

292

293

294

295

296

297

298

299

300

301

302

303

304

305

306

307

308

309

310

311

LAT 21,  
LINE 1

CONSTRUCTION RECORD						SERVICE RECORD						
STATION	ELEVATION		Depth	MANHOLE	4-INCH "Y" BRANCHES		No. of Permit		House Number		DATE OF PERMITS	
	Ground	Grade			North West	South East	North West	South East	North West	South East	North West	South East
MAIN 24, WIS												
0+00	211.25	189.79	21.5	EXIST. 0+00								
1+00												
1+31.7	210.5	190.05	20.5		1+43 4" R/S N 10' V		92-5784-7		10201 Pepper tree		4-24-92	
2+00	208.8	190.19	18.6		2+30 4" R/S N 7.5'				10205 E Pepper tree		8-29-91	
3+00	206.4	190.39	16.0		3+02 4" R/S N 5.5'		91-3418-7		10204 Pepper tree		8-6-91	
	205.4	190.50	14.9	3+54.8	3+80 4" R/S N 3.0'		91-29288-7					
4+00	203.0	190.58	12.4		4" SDR 35 4+67.9 TAP		91-35945-7		10301 E Pepper tree		9-27-91	
5+00	200.3	190.76	9.5		5+47.9 TAP		27123		10305 Pepper tree		2-22-91	
6+00	199.0	190.94	8.1									
7+00	197.8	191.12	6.7									
	197.9	191.16 OUT 191.21 IN	6.7	7+22.9								
8+00	197.8	191.35	6.5									
					4" PVC 40 8+71.9 TAP		92-1720-7		10309 E Pepper tree		1-31-92	
9+00	198.1	191.53	6.6									
					4" SDR 35 10+15.7 TAP		92-4332-7		10313 Pepper tree		3-27-92	
10+00	198.5	191.71	6.8									
	199.0	191.79	7.2	0+00 L-2 10+47.7	10+65.7 TAP		26631		2214 N Lindberg		11-29-90	
11+00	198.9	191.89	7.0									
					11+82.2 TAP		26867		2215 Lindberg		7-14-91	
12+00	199.5	192.07	7.4									
					12+82.7 TAP		26091		2222 Lindberg		9-7-90	
13+00	200.0	192.25	7.8									
	200.8	192.36	8.4	13+62.7								
14+00	200.3	192.43	7.9		14+09.7 TAP		26442		2226 Lindberg		9-18-90	
					14+43.7		19822-7		10319 Ayesbury		4-5-91	
15+00	199.6	192.61	7.0									
16+00	198.9	192.79	6.1									
	198.9	192.87	6.0	0+00 L-4 16+46.7								
17+00	199.0	192.97	6.0		4" SDR 35 17+43.2 TAP		1220874-7		10313 Ayesbury		8-12-92	
18+00	200.1	193.15	7.0									
					4" PVC 40 19+55.1 TAP		93-15987-7		10317 Ayesbury		6-14-93	
19+00	200.0	193.33	6.7		4" SDR 35 19+25.4 TAP		93-23874-7		2402 Lindberg		9-2-93	
	199.7	193.50 OUT 193.75 IN	6.2	19+93.4								
20+00	<del>199.7</del>	<del>193.50 OUT 193.75 IN</del>										
	204.0	194.17	9.8	20+98.4								
21+00	<del>204.0</del>											
	204.6	194.46	10.1	21+70.3								
22+00	205.0	194.88	10.1		4" SDR 35 22+41.9 TAP	Sch 40 PVC 22+09.3	93-17587-7	93-2967-7	2405 Lindberg	10306 E Ayesbury	7-1-93	11-15-93
23+00	207.0	196.28	10.7			4" Sch PVC 23+29.3		94-6246-7		10302 Ayesbury		4-26-94
24+00	<del>209.0</del>	197.68	11.3		4" PVC 40 24+07.6 TAP	4" PVC 40 24+39.2	93-21362-7	94-6514-7	2412 Clubhouse	10210 Ayesbury	8-9-93	4-29-94
25+00	211.0	199.08	11.9		4" SDR 35 25+10.6 TAP	4" PVC 40 25+26.6 TAP	92-20875-7	93-7387-7	2408 Clubhouse	10206 Ayesbury	8-12-92	4-2-93
	212.3	199.81	12.5	25+52.2	4" stub NW		93-18156-7		2404 Clubhouse		7-7-93	
0+00	199.0	191.96	7.0	0+00								
1+00	202.3	192.78	9.5									
2+00	203.0	192.58	10.4									
	205.2	192.82 OUT 192.52 IN	12.4	0+00 L-3 2+88.0						2211 Lindberg		3-18-94
3+00						4" PVC 40 3+38.6 TAP		91-37097-7	10215 E Pepper tree		11-12-91	
4+00	207.0	196.76	10.2									
					4+69.6 TAP	4" PVC 40 4+60.6 TAP	26676	92-3514-7	2208 Stoneybrook	10206 Pepper tree	12-4-90	3-12-92
5+00	208.8	198.76	10.0									
	209.9	199.43	10.5	5+33.6	4" stub NW	4" stub SW	91-39454-7	94-15688-7	2205 Stoneybrook	10202 E Pepper tree	12-24-91	9-27-94
0+00	205.2	192.92	12.3	0+00								
						0+20 4" R/S E 2.0'						
					4" PVC 40 0+42.0 TAP	0+90 4" R/S E 3.0'	92-3513-7		2213 Lindberg		3-12-92	
1+00	206.5	193.22	13.3		1+05 4" R/S W 3.0'		25905		2204 Stoneybrook		8-2-90	
						1+75 4" R/S E 2.0'	92-567-7		2219 N Lindberg		1-7-92	
2+00	206.0	193.57	12.4									

LINE 2

LINE 3