

CONSTRUCTION RECORD

CARR AVE

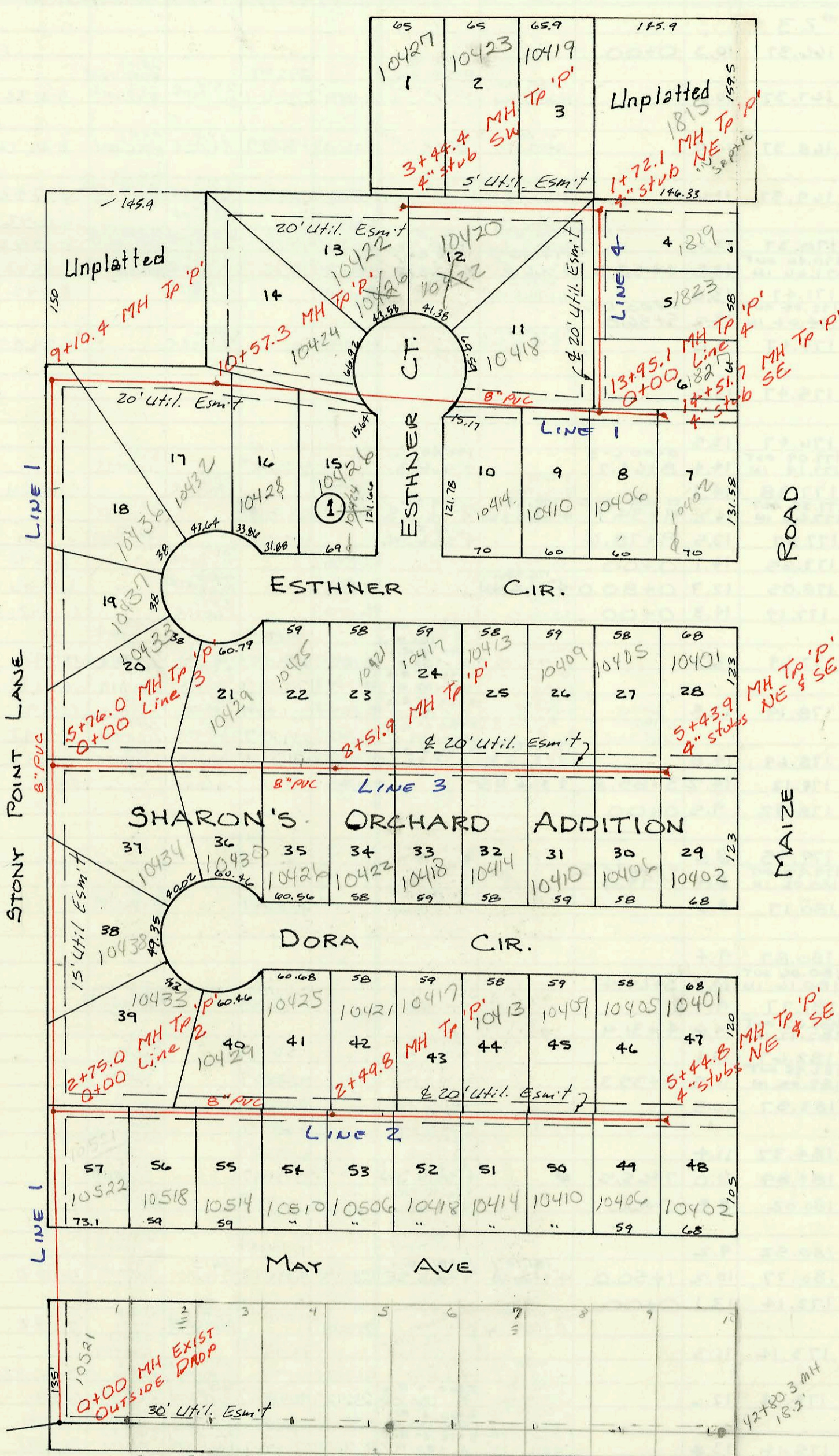

See G-258  
 EITHER Lot 1 or Lot 2 will not have rise and Lot 2 appears not to have rise

LAT 6, MAIN 11, SW INTERCEPTOR  
 468-82050 (740480)  
 Built By Stannard Const.  
 Booked 10-30-90 from Plan



Scale 1" = 100'

CONSTRUCTION RECORD

SERVICE RECORD

LAT 6,  
LINE 1

LINE 2

LINE 3

LINE 4

| STATION       | ELEVATION |                         | Depth | MANHOLE | 4-INCH "Y" BRANCHES |                                                | No. of Permit |            | House Number |                       | DATE OF PERMITS     |                     |
|---------------|-----------|-------------------------|-------|---------|---------------------|------------------------------------------------|---------------|------------|--------------|-----------------------|---------------------|---------------------|
|               | Ground    | Grade                   |       |         | North West          | South East                                     | North West    | South East | North West   | South East            | North West          | South East          |
| MAIN 11, SW 1 |           |                         |       |         |                     |                                                |               |            |              |                       |                     |                     |
| 0+00          | 140.24    | 125.75                  | 14.5  | 0+00    |                     | 4" SDR 35<br>0+30.0 TAP                        |               | 93-3099-7  |              | 10521<br>w. May       |                     | 2-11-93             |
| 1+00          | 141.0     | 126.15                  | 14.9  |         |                     |                                                |               |            |              |                       |                     |                     |
| 2+00          | 141.0     | 126.55                  | 14.5  |         |                     |                                                |               |            |              |                       |                     |                     |
|               | 140.8     | 126.86                  | 13.9  | 2+75.0  |                     |                                                |               |            |              |                       |                     |                     |
| 3+00          | 141.0     | 126.95                  | 14.1  |         |                     |                                                |               |            |              |                       |                     |                     |
| 4+00          | 140.9     | 127.35                  | 14.0  |         |                     | 4+06.4" R/S<br>E 131.5                         |               | 92-6725-7  |              | 10438<br>Dora CR      |                     | 5-8-92              |
| 5+00          | 140.8     | 127.75                  | 13.1  |         |                     |                                                |               |            |              |                       |                     |                     |
|               | 140.6     | 128.05                  | 12.6  | 5+76.0  |                     |                                                |               |            |              |                       |                     |                     |
| 6+00          | 140.6     | 128.15                  | 12.5  |         |                     | 4" SDR<br>6+77.0 tap<br>6+80.4" R/S<br>E 131.5 |               | 91-36055-9 |              | 10437<br>Esther CR    |                     | 10-23-91            |
| 7+00          | 140.7     | 128.55                  | 12.2  |         |                     |                                                |               |            |              |                       |                     |                     |
| 8+00          | 141.0     | 128.95                  | 12.1  |         |                     | 4" SDR<br>8+12.4 tap<br>8+10.4" R/S<br>E 132.0 |               | 91-36056-9 |              | 10436<br>Esther CR    |                     | 10-23-91            |
| 9+00          |           |                         |       |         |                     |                                                |               |            |              |                       |                     |                     |
|               | 141.2     | 129.39 OUT<br>129.49 IN | 11.8  | 9+10.4  |                     |                                                |               |            |              |                       |                     |                     |
| 10+00         | 142.5     | 129.85                  | 12.7  |         |                     | 10+20.3 TAP                                    |               | 19446-7    |              | 10435<br>Esther CR    |                     | 4-1-91              |
|               | 143.4     | 130.08                  | 13.3  | 10+57.3 |                     | 10+98.3 TAP                                    |               | 26230      |              | 10428<br>Esther CR    |                     | 9-27-90             |
| 11+00         | 143.0     | 130.25                  | 12.8  |         |                     | 4" SDR-35<br>9+99.3 tap                        |               | 92-8236-7  | 91-8970-7    | 10924<br>Esther CR    | 10426<br>Esther CR  | 3-22-91<br>3-7-91   |
| 12+00         | 142.0     | 130.65                  | 11.4  |         |                     | 12+93.1 TAP                                    |               | 26729      |              | 10414<br>Esther CR    |                     | 12-11-90            |
| 13+00         | 141.3     | 131.05                  | 10.3  |         |                     | 13+56.1 TAP                                    |               | 26227      |              | 10410<br>Esther CR    |                     | 9-27-90             |
|               | 140.3     | 131.42                  | 8.9   | 13+95.1 |                     |                                                |               |            |              |                       |                     |                     |
| 14+00         |           |                         |       |         |                     | 14+10.6 TAP                                    |               | 26228      |              | 10406<br>Esther CR    |                     | 9-27-90             |
|               | 140.1     | 131.66                  | 8.4   | 14+51.7 |                     | 4" stub SE                                     |               | 19445-7    |              | 10402<br>Esther CR    |                     | 4-1-91              |
| 0+00          | 140.8     | 128.55                  | 12.3  | 0+00    |                     | 4" SDR 35<br>0+57.0 tap                        |               | 92-8236-7  | 93-3105-7    | 10403<br>w. Dora CR   | 10522<br>w. May     | 6-4-92<br>2-11-93   |
| 1+00          | 140.3     | 128.95                  | 12.3  |         |                     | 4" SDR 35<br>1+73.0 TAP                        |               | 93-454-7   |              | 10518<br>May          |                     | 1-4-93              |
| 2+00          | 139.9     | 129.35                  | 10.6  |         |                     | 4" SDR 35<br>2+02.8 TAP                        |               | 92-18921-7 | 92-39847-7   | 10429<br>Dora CR      | 10574<br>May        | 8-5-92<br>10-28-92  |
|               | 139.7     | 129.55                  | 10.2  | 2+49.8  |                     | 4" SDR 35<br>2+60.8 TAP                        |               | 92-8237-7  | 92-39710-7   | 10425<br>w. Dora CR   | 10510<br>May        | 6-4-92<br>9-30-92   |
| 3+00          | 139.4     | 129.75                  | 9.7   |         |                     | 4" SDR 35<br>3+37.8 TAP                        |               | 92-9657-7  | 92-39721-7   | 10421<br>Dora CR      | 10506<br>May        | 6-26-92<br>9-30-92  |
| 4+00          | 139.0     | 130.15                  | 8.9   |         |                     | 4" SDR 35<br>4+07.8 TAP                        |               | 92-18922-7 | 93-3104-7    | 10413<br>Dora CR      | 10474<br>May        | 8-5-92<br>2-11-93   |
|               |           |                         |       |         |                     | 4" SDR 35<br>4+50.8 TAP                        |               | 92-29711-7 | 93-3106-7    | 10409<br>Dora CR      | 10470<br>May        | 2-17-92<br>2-11-93  |
| 5+00          | 138.5     | 130.55                  | 8.0   |         |                     | 4" SDR 35<br>5+23.8 TAP                        |               | 92-29716-7 | 93-3107-7    | 10405<br>Dora CR      | 10460<br>May        | 9-17-92<br>2-11-93  |
|               | 138.5     | 130.75                  | 7.8   | 5+44.8  |                     | 4" stub NE                                     |               | 92-18918-7 | 92-39712-7   | 10401<br>Dora CR      | 10462<br>May        | 2-5-92<br>9-30-92   |
| 0+00          | 140.6     | 129.66                  | 10.9  | 0+00    |                     | 4" SDR 35<br>0+80.0 tap                        |               | 92-36059-7 | 92-3466-7    | 10433<br>Esther CR    | 10434<br>Dora CR    | 10-23-91<br>3-11-92 |
| 1+00          | 140.7     | 130.06                  | 10.6  |         |                     | 4" SDR 35<br>1+74.3 tap                        |               | 00537      | 92-2396-7    | 10429<br>w. Esther CR | 10430<br>Dora CR    | 6-24-91<br>2-20-92  |
| 2+00          | 140.8     | 130.46                  | 10.3  |         |                     | 4" SDR 35<br>2+19.9 tap                        |               | 27213      | 91-38504-7   | 10425<br>Esther CR    | 10426<br>w. Dora CR | 3-7-91<br>12-3-91   |
|               | 140.7     | 130.67                  | 10.0  | 2+51.9  |                     | 4" SDR 35<br>2+50.0 tap                        |               | 92-8237-7  |              | 10425                 | 10425               |                     |
| 3+00          | 140.7     | 130.86                  | 9.8   |         |                     | 4" SDR 35<br>3+36.9 tap                        |               | 27354      | 92-376-7     | 10421<br>Esther CR    | 10422<br>w. Dora CR | 3-28-91<br>1-10-92  |
| 4+00          | 140.3     | 131.26                  | 9.0   |         |                     | 4" SDR 35<br>4+07.9 tap                        |               | 00812-7    | 92-579-7     | 10417<br>Esther CR    | 10418<br>Dora CR    | 5-28-91<br>1-10-92  |
|               |           |                         |       |         |                     | 4" SDR 35<br>4+64.9 tap                        |               | 26377-7    | 92-235-7     | 10415<br>Esther CR    | 10414<br>Dora CR    | 7-9-91<br>2-20-92   |
| 5+00          | 139.9     | 131.66                  | 8.2   |         |                     | 4" SDR 35<br>5+23.9 tap                        |               | 23322-7    | 92-3464-7    | 10407<br>Esther CR    | 10410<br>Dora CR    | 6-4-91<br>3-18-92   |
|               | 139.7     | 131.84                  | 7.9   | 5+43.9  |                     | 4" stub NE                                     |               | 00678      | 92-7966-7    | 10405<br>Esther CR    | 10408<br>Dora CR    | 7-17-91<br>6-1-92   |
| 0+00          | 140.3     | 132.00                  | 8.3   | 0+00    |                     | 4" SDR 35<br>0+48.0 tap                        |               | 92-7964-7  | 92-6727-7    | 10401<br>Esther CR    | 10402<br>Dora CR    | 6-1-92<br>5-8-92    |
| 1+00          | 139.8     | 132.40                  | 7.4   |         |                     | 4" SDR 35<br>1+04.1 tap                        |               | 00764      |              | 10412<br>Esther CR    | 1827<br>Maize       | 7-29-91<br>7-29-91  |
|               | 139.7     | 132.68 OUT<br>132.78 IN | 7.0   | 1+72.1  |                     | 4" SDR 35<br>2+09.1                            |               | 26229      | 00767        | 10412<br>Esther CR    | 1823<br>Maize       | 9-27-90<br>7-29-91  |
| 2+00          | 140.0     | 132.90                  | 7.1   |         |                     | 4" stub NE                                     |               | 26540      |              | 1815<br>Maize         |                     | 11-15-90            |
|               |           |                         |       |         |                     | 2+15.1 TAP                                     |               | 26152      |              | 10414<br>w. Carr      |                     | 11-12-90            |
| 3+00          | 141.3     | 133.30                  | 8.0   |         |                     | 2+79.4 TAP                                     |               | 26226      | 26930        | 10423<br>w. Carr      | 10420<br>Esther CR  | 9-27-90<br>1-23-91  |
|               | 142.2     | 133.47                  | 8.7   | 3+44.4  |                     | 3+25.4 TAP                                     |               | 26225      |              | 10421<br>w. Carr      |                     | 9-27-90             |
|               |           |                         |       |         |                     | 4" stub SW                                     |               | 27049      |              | 10422<br>Esther CR    |                     | 2-11-91             |