

B-191

1990 SANITARY SEWER
 RECONST. PROGRAM, PHASE I
 468-82080 (630426)
 Built By Utility Contr.
 Booked 5-16-91 from As Built

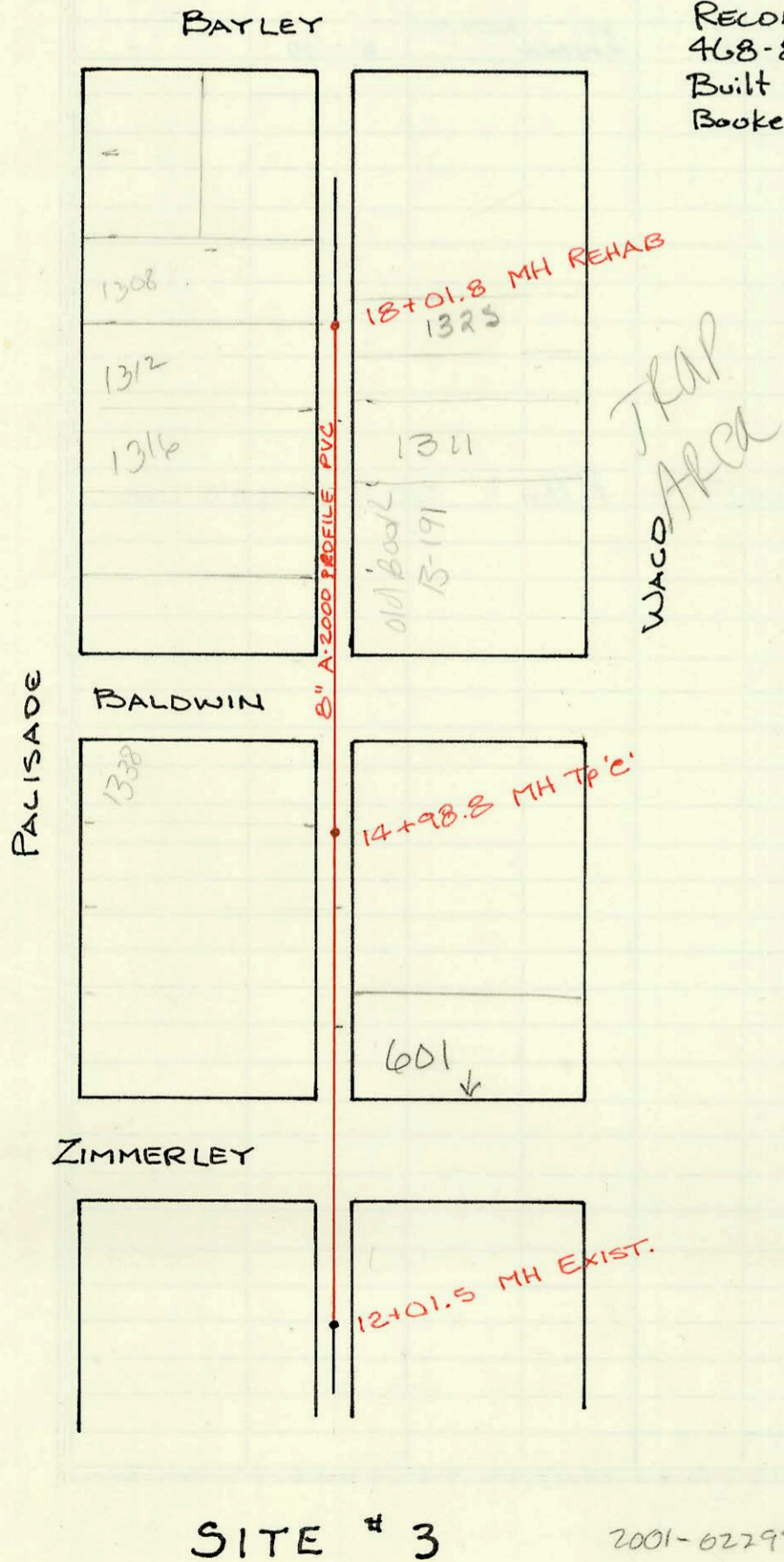

BOSTON A-101

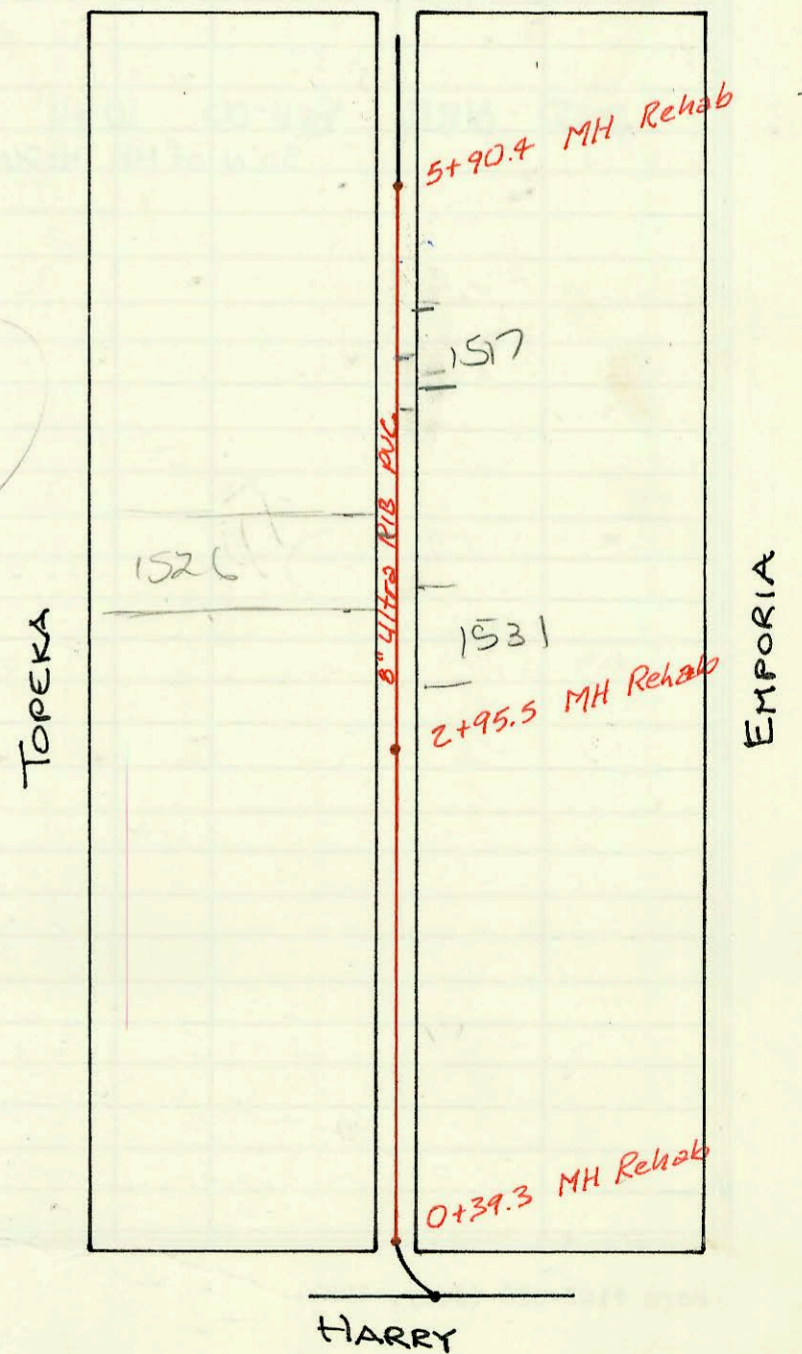

2001-02298-9/13/01-406

SITE # 5

CONSTRUCTION RECORD							SERVICE RECORD					
STATION	ELEVATION		Depth	MANHOLE	4-INCH "Y" BRANCHES		No. of Permit		House Number		DATE OF PERMITS	
	Ground	Grade			North West	South East	North West	South East	North West	South East	North West	South East
1990 SAN. SEWER RECONSTRUCT.												
Site 1	1+68	108.66	102.23	6.4	1+68							
	2+00	109.3	102.34	7.0		2+95 W						
	3+00	108.9	102.69	6.2								
		108.46	102.92	5.5	3+68							
	4+00											
		108.40	103.04	5.4	4+02							
						4+33 W	4+08 E					
	5+00	109.8	103.40	6.4		4+53 W	4+37 E					
						5+05 W	4+85 E					
	6+00	110.3	103.77	6.5		5+50 W	6+27 E					
						6+24 W	6+70.5 E					
	7+00	109.5	104.14	5.4		6+69 W						
						7+15 W	7+21 E					
	8+00	108.2	104.51	3.7		7+19 W	8+19 E					
		107.50	104.67	2.8	8+43							
Site 2	4+32	106.54	102.26	4.3	4+32	4+37 W	4+39 E					
	5+00	106.9	102.45	4.5		4+82 W						
						5+05 W						
	6+00	107.4	102.73	4.7		5+54.6 W						
						6+01 W						
						6+24.5 W						
						6+96.2 W						
	7+00	108.0	103.02	5.0		7+50 W						
		108.19	103.15	5.0	7+47	7+6.8 W	7+78.5 E					
	8+00	108.2	103.48	4.7			8+02.6 E					
							8+26 E					
	9+00	108.2	104.12	4.1								
						10+11 W	9+67 E					
	10+00	108.1	104.75	3.4		10+18 W	10+21.5 E					
		108.11	105.14	3.0	10+62	10+23.5 W	10+10.0 E	94-11829	837 S. Palisade		7-19-94	
Site 3	12+01.5	108.2	101.57	6.6	12+01.5	12+20 W	12+17 E					
						12+32.5 W	12+35.5 E					
	13+00	106.6	101.80	4.8								
							13+81 E			1345 Waco?		
	14+00	107.4	102.02	5.4		14+33 W	14+55 E					
		107.6	102.25 OUT	5.4	14+98.8							
	15+00		102.30 IN			15+16 W	15+06 E	17-11-93	1338 Palisade		7-8-97	
							15+33 E					
	16+00	107.4	102.50	4.9								
						16+52 W	16+50 E					
	17+00	107.9	102.71	5.2		17+02 W	17+04 E	201-00596	1310 Palisade	See Below	3-26-01	
						17+50 W	17+47 E					
	18+00					17+97 W						
		108.2	102.91	5.3	18+01.8		18+02 E	99-01540	1325 S. Waco		12-28-91	
Site 5	0+39.3	102.2	95.71	6.5	0+39.3		0+49 E					
	1+00	103.2	95.95	7.3		0+73 W	1+50 E					
							1+77 E					
	2+00	103.7	96.34	7.4		2+02 W	2+22 E					
						2+34 W						
		103.9	96.71	7.2	2+95.5	2+75 W						
	3+00					3+25 W	3+02 E					
							3+22 E					
						3+76 W	3+55 E					
	4+00	103.8	97.12	6.7			4+06 E					
						4+47 W	4+21 E					
						4+76 W	4+74 E					
	5+00	103.6	97.51	6.1		5+27 W	4+98 E					
						5+76 W	5+48 E					
		103.4	97.39	6.0	5+90.4		5+74 E					

Seal off - 2001-00596-3/20/01 - 1316 S Palisade - RE Henning - 6" clay tile line, 5/6 12' S of NPL + 5' from main - No alley cut

99-01540 12/28/99 1325 S. Waco - (B) Replaced all but lower 6' (4" SCH 40) - No ALLEY