

1990 SANITARY SEWER
RECONST. PROGRAM, PHS I
468-82080 (630426)
Built By Utility CONT.
Booked 6-14-91 from As Built.
(A-333)

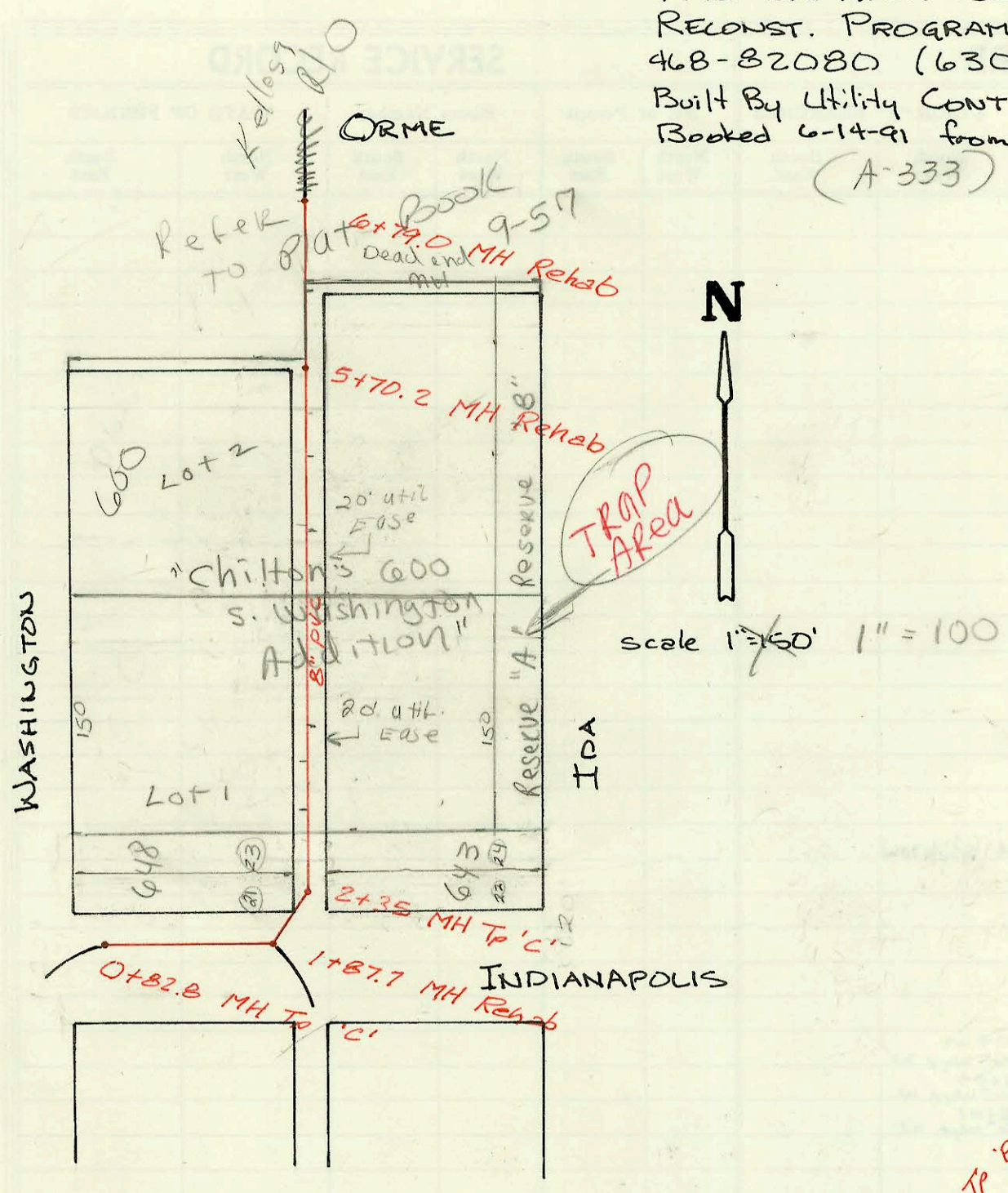

LAT 293, SWI
468-82087 (740654)
Built By MIES CONST.
Booked 6-26-91 from Plan

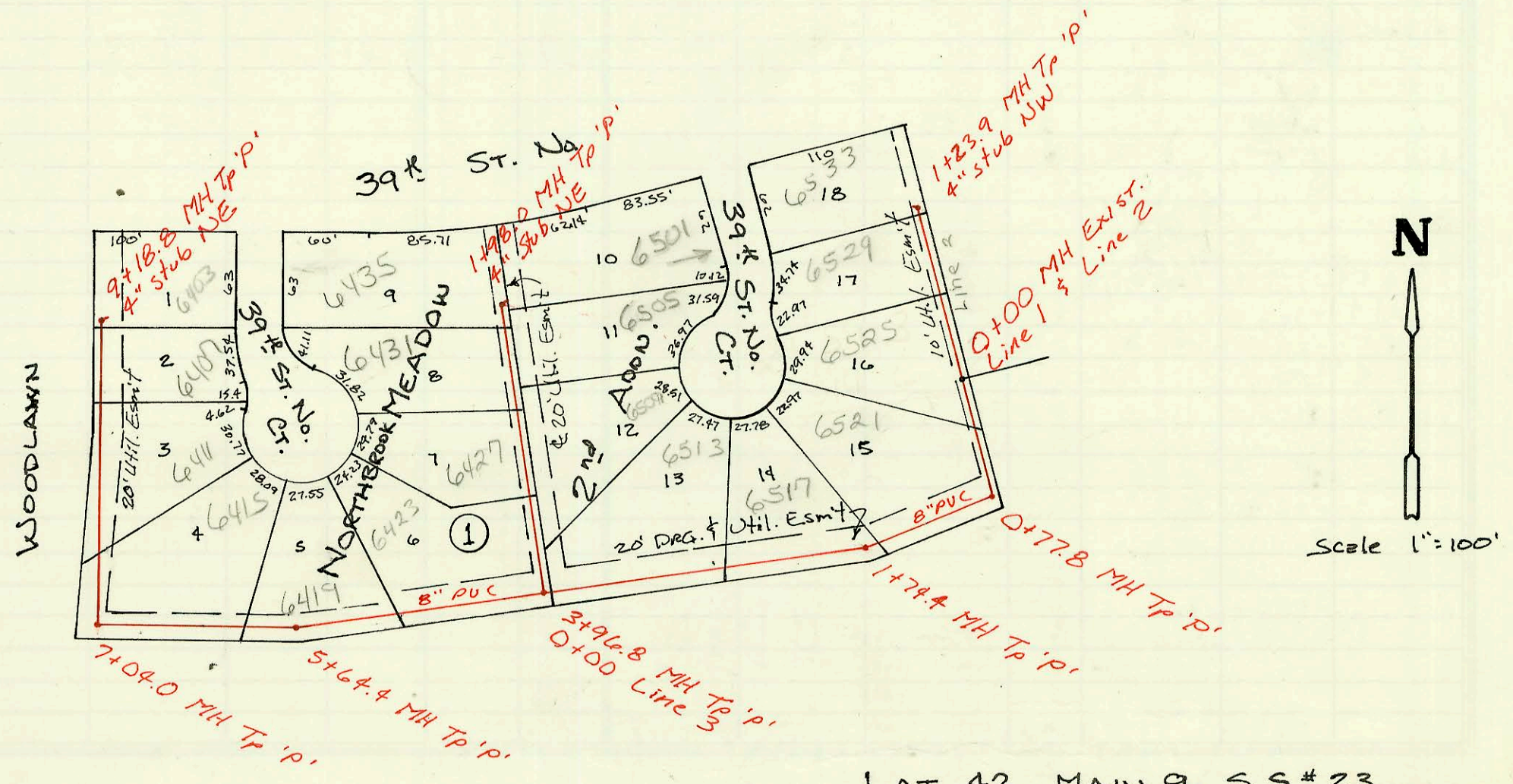
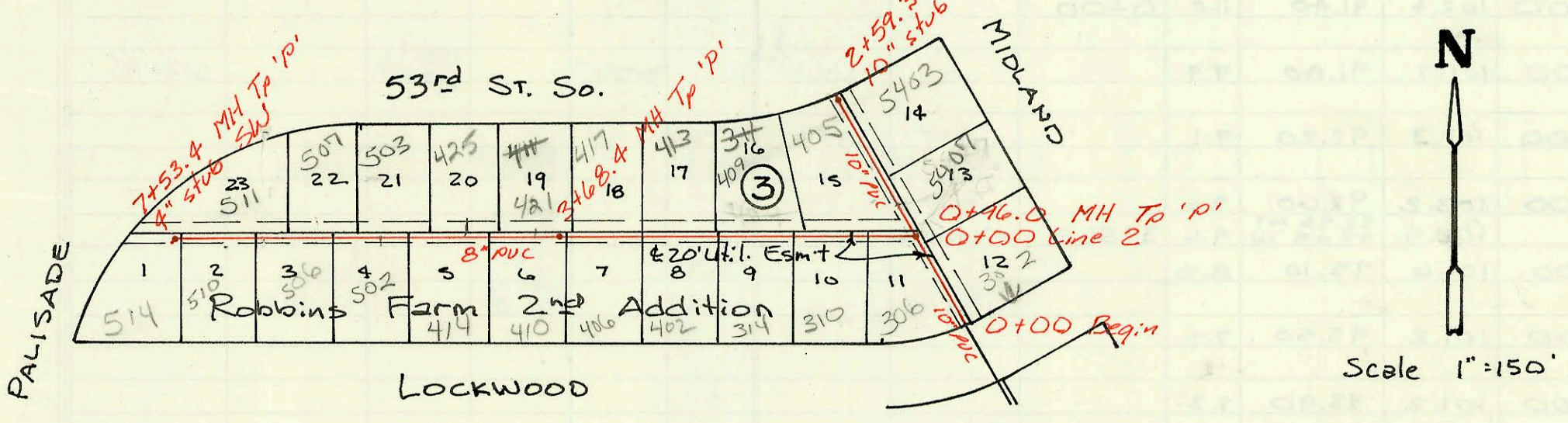

LAT 42, MAIN 9, S.S # 23
468-82088 (740670)
Built By NOWAK CONST.
Booked 10-21-91 from Plan.

CONSTRUCTION RECORD						SERVICE RECORD							
STATION	ELEVATION		Depth	MANHOLE	4-INCH "Y" BRANCHES		No. of Permit		House Number		DATE OF PERMITS		
	Ground	Grade			North West	South East	North West	South East	North West	South East	North West	South East	
1990 SAN. SEW. RECONSTRUCT, PHS I													
0+82.8	106.2	99.27	6.9	0+82.8									
1+00	106.2	99.24	7.0										
	106.4	99.08	7.3	1+87.7									
2+00	106.9	99.14	7.8										
	107.3	99.31	8.0	2+35	2+67.5 W	2+85.5 W	2+39 E						
3+00	107.7	99.62	8.1		3+17 W	3+40.3 E							
					3+65.5 W	3+89.5 E							
4+00	107.8	100.11	8.2		3+91.2 W	4+65 E							
					4+67.5 W	5+13.7 E							
5+00	108.4	100.59	7.8		5+66 W	5+38.7 E							
	108.8	100.93 OUT 100.96 IN	7.9	5+70.2									
6+00	108.4	101.12	7.5			6+17.5 E							
	107.6	101.54	6.1	6+79.0									
LAT 293 SWI													
0+00	82.9	73.67	9.2			4" SDR 35 0+16.0 tap		91-32940-7		302 W Lockwood		9-17-91	
	83.50	73.84	9.7	0+96.0									
1+00						4" SDR 35 1+35.0 tap		92-7774-7		5407 S Midland		5-26-92	
						4" sch 40 1+24.3		96-14546-7		405 W SFRD		8-28-96	
2+00	82.5	74.03	8.5			4" sch 40 2+14.7		97-5235-7		5403 Midland		3-31-97	
	82.2	74.13	8.1	2+59.3	10" stub N								
0+00	83.50	74.01	9.5	0+00		4" SDR 0+14.5 tap		91-32502-7		306 W Lockwood		12-3-91	
1+00	83.9	74.41	9.5			4" SDR 35 1+15.4 tap		93-22272-7		310 W Lockwood		8-16-93	
2+00	83.6	74.81	8.8			4" PVC 40 1+35.8 tap	76-11249-7	22805-7	407 W SFRD S	514 Lockwood	17-12-96	5-28-91	
						4" SDR 35 2+32.4	91-12703-7	76-11637-7	413 SFRD	402 Lockwood	4-28-97	9-3-96	
3+00	83.7	75.21	8.5			4" SDR 35 3+51.8	97-7211-7	93-30589-7	411 W SFRD S	406 W Lockwood	5-7-97	12-7-93	
	84.30	75.48	8.8	3+68.4	4" sch 40 3+79.9		76-2854-7		421 W SFRD S		5-30-96		
4+00	84.1	75.61	8.5			4" SDR 35 4+06.4 tap		19403-7		410 Lockwood		5-17-91	
						4" SDR 35 4+37.4 tap		97-7727-7	91-3568-7	425 SFRD S	414 W Lockwood	4-7-97	10-17-91
5+00	84.5	76.01	8.5										
						4" SDR 35 5+48.4		76-2054-7	95-6808-7	308 W SFRD S	502 Lockwood	12-3-96	5-9-95
6+00	84.3	76.41	7.9					92-3062-7		506 W Lockwood		3-4-92	
7+00	85.0	78.81	6.2			4" SDR 35 on PVC 7+18.8 tap		96-14546-7	93-22270-7	511 W SFRD S	510 W Lockwood	8-28-96	8-16-93
	85.00	77.02	8.0	7+53.4	4" stub SW			93-1452-7		514 W Lockwood		6-9-93	
LAT 42 MAIN 9, S.S. #23													
0+00	176.5	168.1	8.4	0+00									
	180.0	168.49 OUT 168.59 IN	11.5	0+77.8									
1+00	179.6	168.70	10.9			4" SDR 35 1+24.8 tap		92-39859-7		65212 39th Ct		10-28-92	
	178.0	169.18 OUT 169.28 IN	8.8	1+74.4									
2+00	178.1	169.40	8.7			4" SDR 35 1+94.4 tap		92-1030-7		6517 39th Ct N		1-22-92	
3+00	178.0	169.85	8.6			4" SDR 35 2+71.5 tap		92-39859-7		6513 39th Ct		10-28-92	
	179.0	170.29 OUT 170.39 IN	8.7	0+00-3 3+96.8									
4+00						4" SDR 35 4+61.8 tap		93-7101-7		6423 39th Ct		3-31-93	
						4" SDR 35 5+77.8 tap		93-3102-7		6411 39th Ct		2-11-93	
5+00	179.6	170.90	8.7										
	180.4	171.23 OUT 171.33 IN	9.2	5+64.4									
6+00	181.0	171.50	9.5										
7+00						4" SDR 35 6+40.0 tap		93-7100-7		6415 E 39th Ct		3-31-93	
	182.5	172.03 OUT 172.13 IN	10.5	7+04.0									
8+00	183.2	172.60	10.6			4" SDR 35 8+03.0 tap		93-25047-7		6411 39th Ct		2-22-93	
						4" SDR 35 8+90.8 tap		93-18977-7		6407 39th Ct N		7-13-93	
9+00	185.5	173.10	12.4										
	186.0	173.20	12.8	9+18.8		4" SDR 35 9" stub NE		93-13337-7		6403 E 39th Ct		5-26-92	
0+00	176.5	168.1	8.4	0+00		4" SDR 35 3+24.8 tap		92-5305-7		6525 E 39th Ct		4-16-92	
1+00	180.5	168.60	11.9			4" SDR 35 1+04.8 tap		1907		6524 39th Ct N		1-22-92	
	180.5	168.72	11.8	1+23.9		4" stub NW		91-24306-7		6523 E 39th Ct N		8-5-91	
0+00	179.0	170.39	8.6	0+00									
1+00	180.5	170.89	9.6			4" SDR 35 2+27.6 tap		93-3103-7	93-2828-7	6424 39th Ct	6505 39th Ct	2-11-93	12-4-91
	182.0	171.39	10.6	1+98.0		4" SDR 35 1+19.0 tap		93-3557-7	92-2397-7	6423 39th Ct	6509 39th Ct	12-30-92	2-20-92
						4" SDR 35 1+82.0 tap		91-3217-7	2171	6425 39th Ct	6501 39th Ct	9-25-92	2-26-92

Form #192-020 (July, 1981)

92-4873-7 4/7/92 624 S washing ton - Ed Glover - (4+68.2 tap w' clay)
 92-5240-7 4-15-92 646 S. Washing ton - (6" clay 9' south of NPL and 8' from wife)