

NOTE: shown include Areas the benefit District.
Westlink 8th

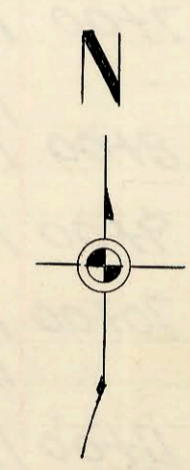
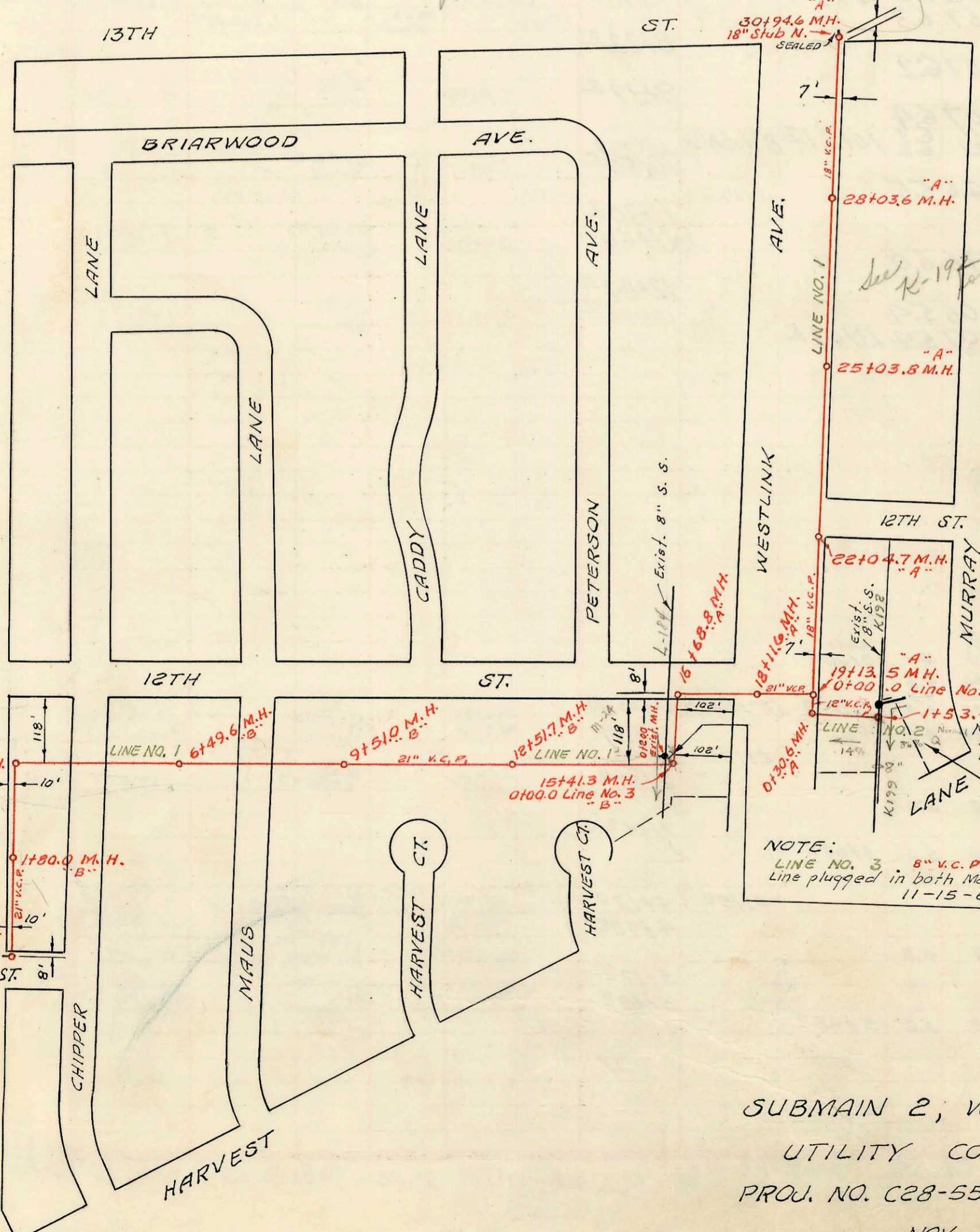

1" = 200'

NOTE:
M.H. Sta. 1+53.4 Line No. 2
Invert not broken out
through this M.H.
11-15-68
9' 10" W Invert
9' 11" in fm N
9' 11 1/2" going South

NOTE:
LINE NO. 3 8" V.C.P.
Line plugged in both Manholes.
11-15-68

SUBMAIN 2, WESTLINK SEWER
UTILITY CONTRACTORS INC.
PROJ. NO. C28-55, BK. U.A.K. S.S.# 10
NOV. 15, 1968

CONSTRUCTION RECORD

SERVICE RECORD

LINE NO. 1

STATION	ELEVATION		Depth	MANHOLE	4-INCH "Y" BRANCHES		No. of Permit		House Number		DATE OF PERMITS	
	Ground	Grade			North West	South East	North West	South East	North West	South East	North West	South East
0+00	158.1	135.63	22.5	0+00 ²	21" stub W.							
1+00	156.7	135.78	20.9									
	155.8	135.90	19.9	1+80 ²								
2+00	155.8	135.93	19.9									
3+00	155.3	136.08	19.2									
	155.0	136.16	18.8	3+52 ²								
4+00	155.4	136.23	19.2									
5+00	156.5	136.38	20.1									
6+00	157.5	136.53	21.0									
	158.3	136.60	21.7	6+49 ²								
7+00	159.0	136.68	22.3									
8+00	160.1	136.83	23.3									
9+00	159.3	136.98	22.3									
	158.6	137.05	21.6	9+51 ²								
10+00	158.4	137.13	21.3									
11+00	156.1	137.28	18.8									
12+00	154.5	137.43	17.1									
	154.1	137.50	16.6	12+51 ¹								
13+00	153.7	137.58	16.1									
14+00	154.1	137.73	16.4									
15+00	155.0	137.88	17.1									
	154.0	137.94	16.1	15+41 ²								
16+00	152.3	138.03	14.3									
	150.6	138.13	12.5	16+68 ²								
17+00	150.0	138.18	11.8									
18+00	145.9	138.33	7.6									
	145.9	138.34	7.6	18+11 ²								
19+00	148.7	138.48	10.2									
	148.7	138.50 out	10.2	19+13 ²								
		138.75 in	10.0									
20+00	148.8	138.88	9.9									
21+00	148.6	139.03	9.6									
22+00												
	147.2	139.18	8.0	22+04 ¹								
23+00	146.7	139.33	7.4									
24+00	146.7	139.48	7.2									
25+00												
	146.8	139.63	7.2	25+03 ²								
26+00	149.4	139.78	9.6									
27+00	150.7	139.93	10.8									
28+00												
	150.9	140.08	10.8	28+03 ²								
29+00	150.7	140.23	10.5									
30+00	148.8	140.38	8.4									
	149.5	140.53	9.0	30+94 ²	18" stub N.							
Notes: No. Taps allowed												
LINE NO. 2	0+00	148.7	139.60	9.1	0+00.0 LINE NO. 2 =							
		148.5	139.90 out	8.9	19+13.5 LINE NO. 1							
			140.00 in	8.5	0+30 ²							
1+00	149.5	140.61	8.9									
	147.6	141.09	6.5	1+53 ²								
LINE NO. 3	0+00	154.0	140.02	14.0	0+00 ² Exist'g MH.							
		154.0	140.22	13.8	0+20.0 Exist'g M.H.							

Don't know