

CONNECTIONS AND/OR REPAIRS TO PUBLIC SEWER ON SOUTH SIDE LAMSON AND EAST SIDE OF EDGE MOOR. ADVISE DRAINLAYER to contact Continental Pipeline Co., Ponca City, Okla. telephone collect 405-762-6275. Prior to excavating within 20 feet of existing HIGH PRESSURE LINE.

DB
12-27-78

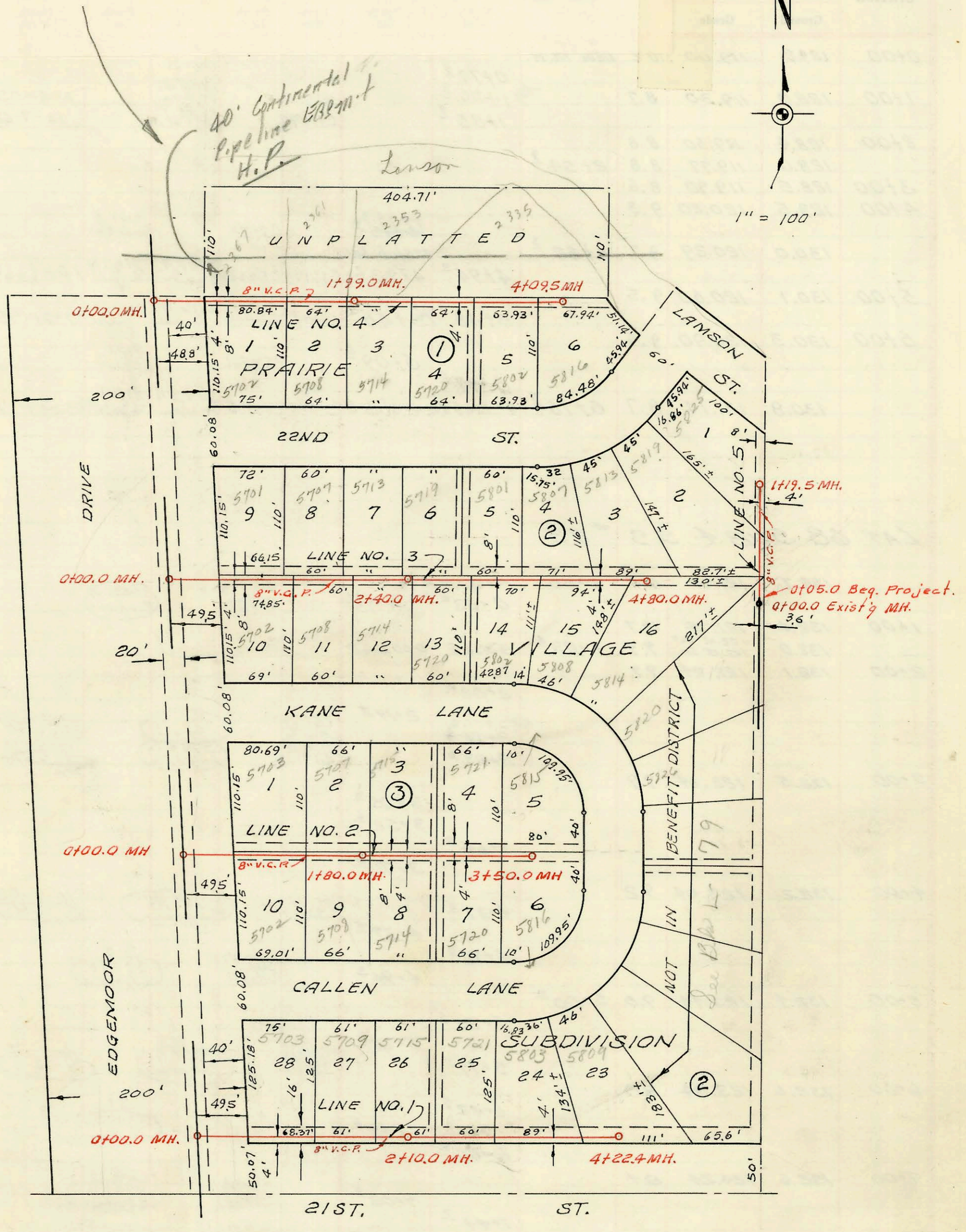
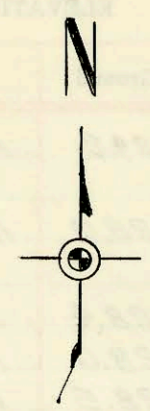

LAT. 26, SUB. 5, S. S. NO. 23
 W. B. CARTER CONST. CO. INC.
 PROJ. NO. C 28-78 BK. NO. K-90
 NOV. 21, 1968

Handwritten signature: O. N. May

CONSTRUCTION RECORD

SERVICE RECORD

LINE NO. 1

LINE NO. 2

LINE NO. 3

LINE NO. 4

LINE NO. 5

STATION	ELEVATION		Depth	MANHOLE	4-INCH "Y" BRANCHES		No. of Permit		House Number		DATE OF PERMITS	
	Ground	Grade			North West	South East	North West	South East	North West	South East	North West	South East
0+00	195.8	186.02 out 186.12 in	9.8 9.7	0+00 ² New M.H.								
1+00	197.5	187.87	9.6		0+84 ²		C11660		5703 Callen ²		11-25-68	
2+00	200.0	189.62	10.4		1+49 ²		C11661		5709 Callen ²		11-25-68	
	200.2	189.80	10.4	2+10 ²	2+02 ²		C11662		5715 Callen ²		11-25-68	
3+00	202.0	190.38	11.6		2+59 ²		C11663		5721 Callen ²		11-25-68	
4+00	202.0	191.03	11.0		3+25 ²		C11664		5803 Callen ²		11-25-68	
	201.8	191.16	10.6	4+22 ⁴	4+08 ²		C11665		5809 Callen ²		11-25-68	
0+00	193.0	183.82 out 183.72 in	9.2 9.3	0+00 ² New M.H.	0+82 ²		C53185	C53182	5703 Kane Lane	5702 Callen	1-15-76	2-4-76
1+00	196.0	185.37	10.6		1+59 ²	1+60 ² 1+61 ²	C53186	C53189	5709 Kane Lane	5708 Callen Lane	1-15-76	1-15-76
2+00	197.6	186.69	10.9	1+80 ²	2+24 ²	2+26 ²	C53187	C13188	5715 Kane Lane	5714 Callen Lane	1-15-76	3-19-69
	197.6	187.02	10.6		2+90 ²	2+92 ²	C53188	C13189	5721 Kane Lane	5720 Callen Lane	1-15-76	3-19-69
3+00	198.0	188.67	9.3		3+40 ²	3+42 ²	C12314	C12315	5815 Kane Lane	5816 Callen Lane	1-22-69	1-22-69
	199.0	189.50	9.5	3+50 ²								
0+00	192.4	181.01 out 181.17 in	11.4 11.2	0+00 ² New M.H.	0+77 ²	0+74 ²	C53185	5858	5701 E. 22nd	5702 Kane Lane	2-4-76	2-4-76
1+00	193.0	182.17	10.8		1+39 ²	1+49 ²	C53185		5709 E. 22nd		1-27-76	
2+00	194.4	183.17	11.2		2+01 ²	2+08 ²	C53186		5713 E. 22nd		1-15-76	
	194.8	183.57	11.2	2+40 ²	2+56 ²	2+68 ²	C53187		5719 E. 22nd		1-15-76	
3+00	196.0	184.17	11.8		3+21 ²	3+24 ² 3+33 ²	C53178	5853	5801 E. 22nd	5802 E. 22nd	1-15-76	2-4-76
					3+85 ²		C53179		5807 E. 22nd		1-15-76	
4+00	197.0	185.17	11.8		4+54 ²	4+02 ²	C53180		5813 E. 22nd	5805 E. Kane Lane	1-15-76	1-15-76
	196.5	186.07	10.4	4+80 ²	4+67.4		C53180		5814 E. Kane Lane		2-4-76	
0+00	189.2	178.39	10.8	0+00 ² New M.H.	0+74 ²		C53181		5702 E. 22nd		2-4-76	
1+00	190.2	179.79	10.4		1+33.6 ²	1+47 ²	C69444		2367 LANSOM	5705 E. 22nd	11-15-78	
	190.7	181.19	9.5	1+99 ²	1+74.0		C75850		2361 LANSOM	2353 LANSOM	8-26-80	2-4-76
2+00					2+18 ²	2+80 ²	C53173		5714 E. 22nd	5720 E. 22nd	1-15-76	1-15-76
3+00	192.2	181.79	10.4		3+24.4 ²	3+47 ²	C76855	C53175	2385 LANSOM	5802 E. 22nd	3-17-80	1-15-76
4+00	194.2	182.39	11.8		4+09 ²	4+00 ²	C53175		5116 E. 22nd		2-4-76	
0+00	195.3	184.11 out 184.21 in	11.2 11.1	0+00 ² Exist. M.H.	0+48 ²	0+99 ²	C53186		5817 E. 22nd	5825 E. 22nd	2-4-76	3-18-76
0+05	Beg. Line No. 5				0+99 ²	0+97 ²	C54303					
1+00	194.8	184.91	9.9		1+19 ²							
	194.0	185.05	9.0									

C 75838 2317 LANSOM 12/20/17 HC Licor B. See Pg. L-79 for picture
 M.H. 1+19.5 S (845 S. of M.H.)