

JONES PARK ADDITION

7A

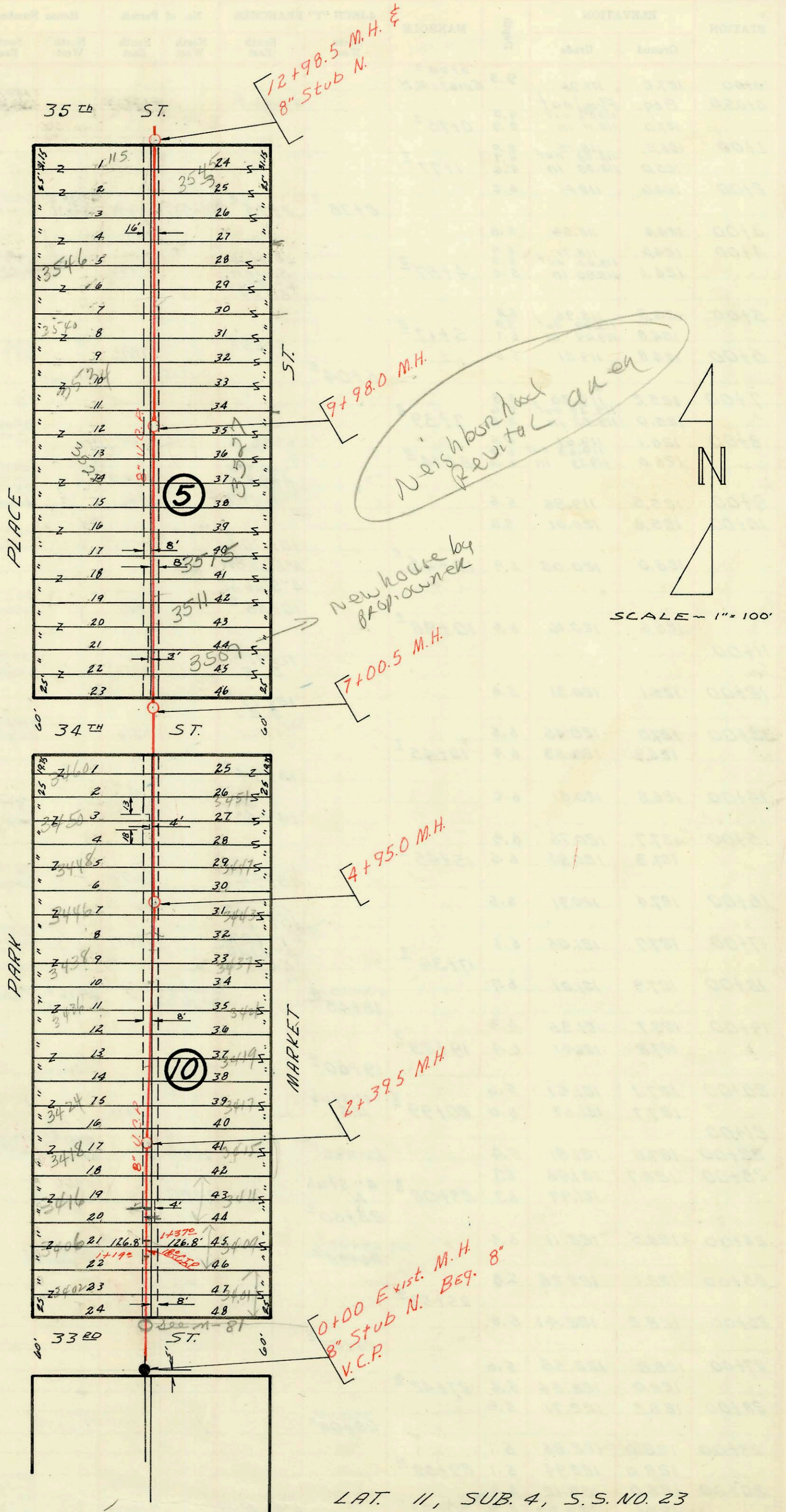

LAT. 11, SUB. 4, S.S. NO. 23
 W. B. Carter Const. Co. Inc.
 Proj. C23-63 Booked 3/20/69
 K-79-A

CONSTRUCTION RECORD

SERVICE RECORD

STATION	ELEVATION		Depth	MANHOLE	4-INCH "Y" BRANCHES		No. of Permit		House Number		DATE OF PERMITS		
	Ground	Grade			North West	South East	North West	South East	North West	South East	North West	South East	
0+00	129.8	122.85	7.0	EXIST. 0+00		0+64.8	#4183 C15377	C38977	3401 N. Market		9-24-81	5-14-73	
1+00	128.0	123.05	5.0		0+86.6	1+08.5		C13192	3409 N. Market		8-13-69	3/19/69	
1+19 1+37					1+15.6	1+17.6		#C13373	3416, 3406 Park Pl.		4-2-69	Emergency conn. split out.	
2+00	128.8	123.25	5.6		1+60.0	1+67.1 TAP	#C13887	95-10747	3416 Park Pl.	3411 N. Market	4-30-69	11-7-95	
					2+22.5	2+20.5		C35895	3415 N. Market		6-3-69	11-9-72	
	128.6	123.33	5.3	2+39.5	2+65.6	2+63.6	C61509		3418 Park Pl.		6/8/77		
3+00	128.9	123.45	5.5		3+30.0	3+28.0		#C13284	3429 Park Pl.	3419 N. Market	3-26-69		
					3+64.0	3+62.0		C15090	3436 Park Place		7-24-69		
4+00	128.7	123.65	5.1		4+10.0	4+12.0		C20628	3437 N. Market		8-19-70		
					4+54.5	4+61.5		C14750 C27795	3438 Park Place	3446 Park Place	7-2-69 9-9-71	6-17-69	
5+00	129.0	123.84	5.2	4+95.0	5+17.0	5+23.6		C66708	3443 Park Place		4-4-76		
	129.0	123.84	5.2		5+61.5	5+61.5		C19063	3450 Park Place	3447 N. Market	8-13-73		
6+00	129.1	124.05	5.1		6+08.5	6+24.0		C22732	3460 Park Place		5-1-70		
7+00	129.8	124.25	5.6	7+00.5	7+76.5	7+13.5		C37841	2001- 02651	3502 R. B. Pl.	3507 N. Market	3-21-73	10-23-01
8+00	130.4	124.45	6.0		8+11.6	8+13.6		C38519		3511 N. Market	4/26/73		
					8+65.5	8+73.0		C38518		3515 N. Market	4/26/73		
9+00	130.8	124.65	6.2		9+07.4 Tap	9+17.3		3554	3516 Park Pl.		6-23-81		
					9+79.3	9+54.0		16586	3520 Park Place	3527 N. MARKET	7-9-86	5-3-79	
					9+76.5	9+76.5		#211	3522 Park Place		5-1-80		
10+00	130.8	124.85	6.0	9+98.0	10+22.5	10+24.5		14569	3534 Park Place		8-22-85		
					10+71.0	10+77.1		C6419	3538 Park Place		11-21-77		
11+00	131.2	125.06	6.1		11+11.5	11+27.5		C51666		3541 N. Market	10-2-75		
					11+42.0	11+66.8							
12+00	131.2	125.25	6.0		11+68.8	11+87.4		C6418	3544 Park Place		11-21-77		
					12+17.5	12+15.5		C6417	3547 Park Place		11-21-77		
					12+50.0	12+50.0		#C15413	3552 Park Place		8-15-69		
					12+52.0	12+43.0		C19749		3545 N. Market	6-18-70		
	131.6	125.45	6.2	12+98.5	8" STUB N.		C54290		115 C, 354 N.		3-18-76		