

29TH

ST.

11-8A

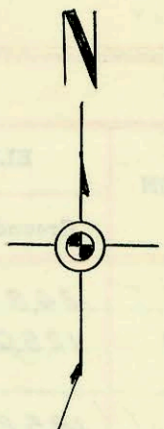

1" = 100'

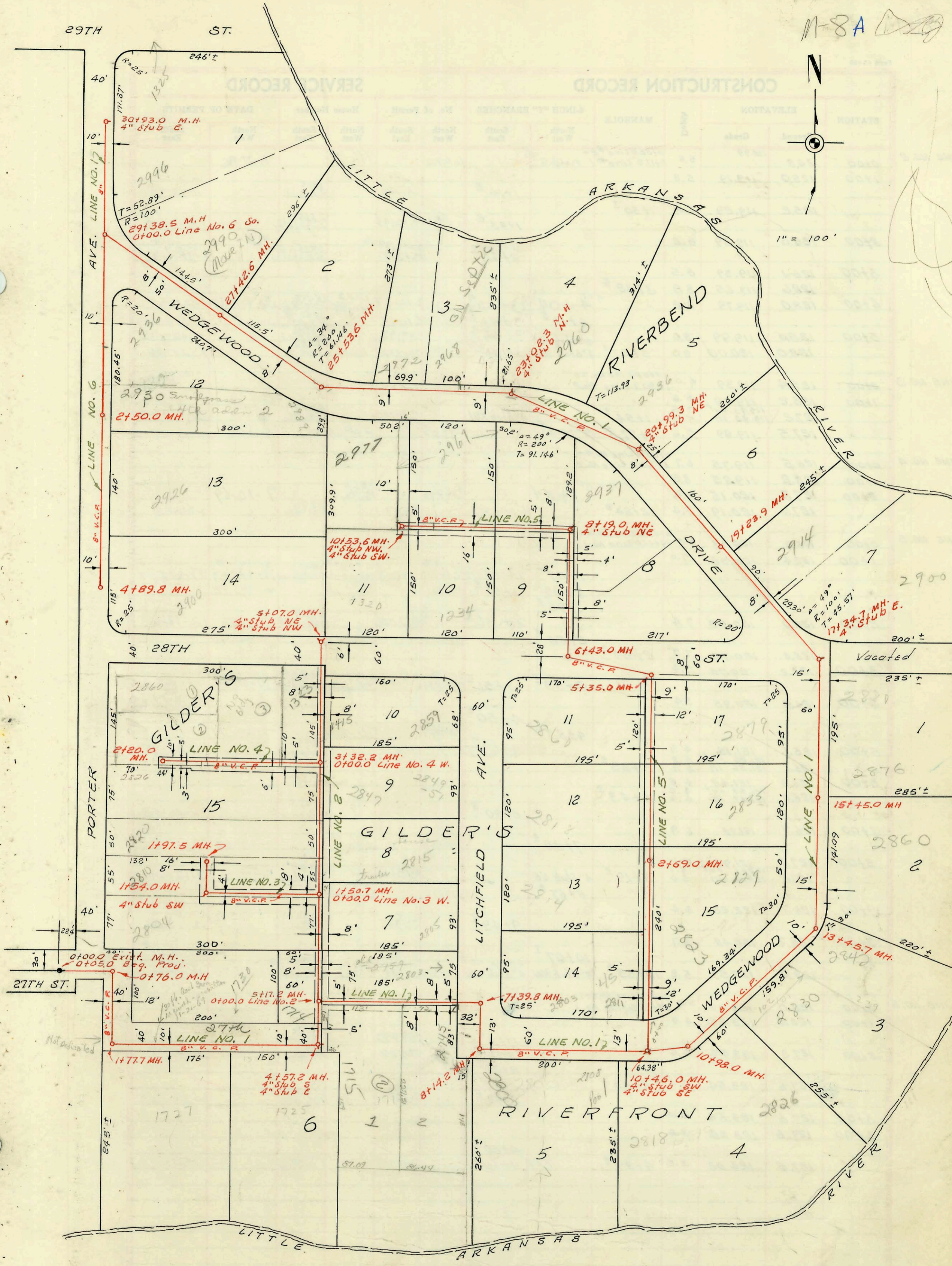

LAT. 23, SUB. 17, S. S. NO. 22
MID-STATES CONST. CO. INC.
PROD. NO. C23-50, BK. NO. K-89
DEC. 3, 1968

CONSTRUCTION RECORD

SERVICE RECORD

STATION	ELEVATION		Depth	MANHOLE	4-INCH "Y" BRANCHES		No. of Permit		House Number		DATE OF PERMITS	
	Ground	Grade			North West	South East	North West	South East	North West	South East	North West	South East
0+00	127.2	117.91	9.3	0+00 ^o Exist. M.H.								
0+05.0	127.0	118.03 out 118.11 in	9.0 8.9	0+76 ^o		0+53.4		C61403		1501 W. 27th St.		6-3-77
1+00	126.2	118.15 out 118.28 out 118.38 in	8.0 6.7 6.6	1+77 ^z								
2+00	124.6	118.41	6.2									
3+00	124.4	118.56	5.8									
4+00	124.6 124.1	118.71 out 118.90 in	5.9 5.3 5.2	4+57 ^o		4" stub South 4" stub East		C11706		1725 W. 27th N.		11-26-68
5+00	124.8	118.96 out 118.99 in	5.8 5.8 5.7	5+17 ^o								
6+00	124.8	119.21	5.6									
7+00	125.2	119.36 out 119.42 out 119.52 in	5.8 5.6 5.5	7+39 ^o								
8+00	126.1	119.61 out 119.63 out 119.73 in	6.5 6.4 6.3	8+14 ^o		8+05.2		16887		2945 Litchfield		8-25-86
9+00	125.5	119.86	5.6			8+98 ^o 8+99 ^o 8+49.7		82179		2800 Wedgewood		12-07-88
10+00	125.8	120.01	5.8					C69461		2808 Wedgewood		11-15-78
	126.0	120.08	5.9	10+46 ^o		10+00 ^o 4" stub SW 4" stub SE						
	126.6	120.16	6.4	10+98 ^o		10+86 ^o		4345		2826 Wedgewood		10-14-81
11+00						11+91 ^z S.E.		C59305		2830 Wedgewood		11-4-76
12+00	126.1	120.31	5.8			12+79 ^o S.E.						
13+00	127.0	120.46	6.5			13+40 ^o		C61170		2942 N. Wedgewood		10-30-78
	126.9	120.53	6.4	13+45 ^z								
14+00	126.8	120.61	6.2			13+74 ^o						
						14+60 ^z		1427 267463		2560 Wedgewood		7-11-85 7-20-78
15+00	127.7	120.76	6.9			15+94 ^z		8622		2876 Wedgewood		7-5-83
	127.3	120.84	6.5	15+45 ^o								
16+00	127.4	120.91	6.5			16+77 ^o						
17+00	127.7	121.06	6.6			17+29 ^z 4" stub East		C13437		2887 Wedgewood		4-7-69
				17+34 ^z				C11704		2903 Wedgewood		11-26-68
18+00	127.9	121.21	6.7			4" stub 4 18+43 ^z		2001-00097 C16703		2914 R. 588 Below Wedgewood Dr.		1-16-01 11-12-69
19+00	127.7	121.36	6.3			19+60 ^z						
	127.8	121.41	6.4	19+23 ^z				C17279		2926 Wedgewood		12-12-69
20+00	127.1	121.51	5.6			4" stub N.E.						
	127.7	121.67	6.0	20+99 ^z				C13331		2936 Wedgewood		3-31-69
21+00						22+95.8 ^z						
22+00	127.2	121.81	5.4			4" stub N.		25308		2960 (Garage) Wedgewood		5-11-90
23+00	128.7	121.96	6.7			23+60 ^o		C41191		2960 Wedgewood		9-12-73
		121.97	6.7	23+02 ^z								
24+00	128.5	122.11	6.4			24+54 ^z 24+73 ^z		C41732		2992 Wedgewood		10-18-73
25+00	128.1	122.26	5.8			25+53 ^o						
26+00	128.2	122.41	5.8			26+22 ^z						
27+00	128.2	122.56	5.6			27+42 ^o						
	128.0	122.64	5.4									
28+00	128.2	122.71	5.5			28+08 ^o		21035		2990 Wedgewood		7-7-88
29+00	128.0	122.86	5.1			29+38 ^o						
	128.0	122.94	5.1									
30+00	128.0	123.12	4.9			4" stub E.		C67185		2995 Wedgewood		9-1-77
	127.6	123.27	4.3	30+93 ^o				91-00097		1325 W. 29th N.		7-15-91 3-14-69

2001-00097-411061-2914 N Wedgewood - Nelson Plog - 4" PVC - Tied to house Line - TWINEO, 1445, 1-7